

DIỄN BIẾN DÒNG CHẢY TẠI CÁC TRẠM TRÊN DÒNG CHÍNH SÔNG MÊ CÔNG
Dòng chảy lúc 7 giờ sáng từ 01/06/2024-31/08/2024

Jing Hong

Hôm nay

31/08/2024

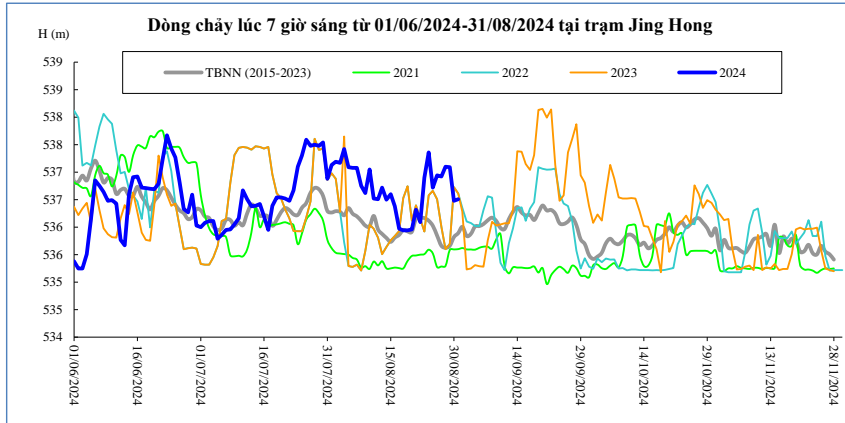

Thời gian	H(m)	W(tỷ m ³)
17/08/2024	535,97	9,14
18/08/2024	535,94	9,23
19/08/2024	535,94	9,31
20/08/2024	535,96	9,39
21/08/2024	536,32	9,50
22/08/2024	536,09	9,59
23/08/2024	536,90	9,72
24/08/2024	537,36	9,88
25/08/2024	536,72	10,01
26/08/2024	536,94	10,14
27/08/2024	536,92	10,28
28/08/2024	537,10	10,42
29/08/2024	537,09	10,57
30/08/2024	536,48	10,68
31/08/2024	536,51	10,79

Chiang Saen

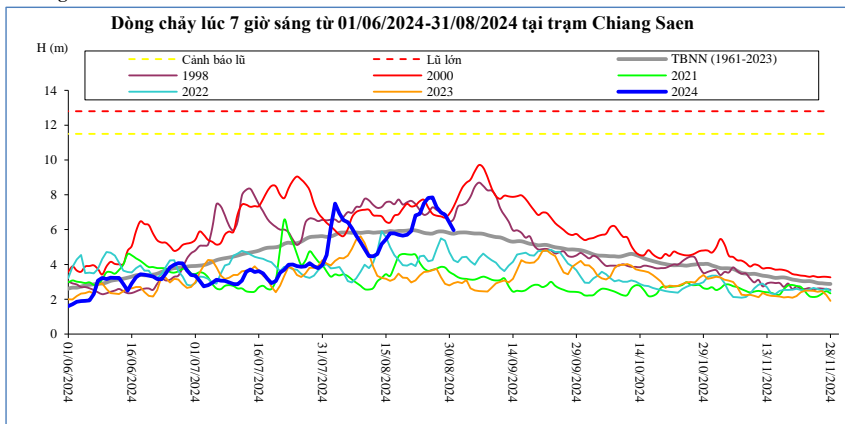

Thời gian	H(m)	W(tỷ m ³)
17/08/2024	5,78	18,15
18/08/2024	5,70	18,58
19/08/2024	5,66	19,00
20/08/2024	5,71	19,43
21/08/2024	5,91	19,88
22/08/2024	6,81	20,46
23/08/2024	6,91	21,05
24/08/2024	7,51	21,80
25/08/2024	7,82	22,66
26/08/2024	7,85	23,54
27/08/2024	7,29	24,22
28/08/2024	6,98	24,82
29/08/2024	6,85	25,41
30/08/2024	6,41	25,92
31/08/2024	5,97	26,38

Luang Prabang

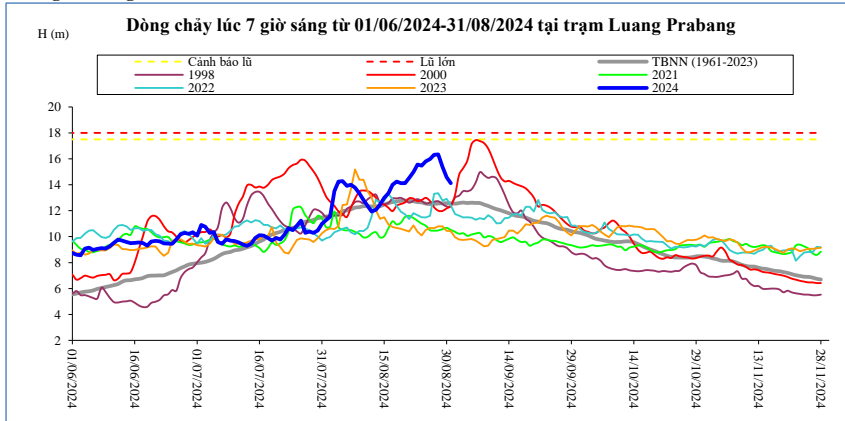

Thời gian	H(m)	W(tỷ m ³)
17/08/2024	14,00	49,69
18/08/2024	14,24	50,79
19/08/2024	14,12	51,87
20/08/2024	14,12	52,96
21/08/2024	14,52	54,10
22/08/2024	14,98	55,30
23/08/2024	15,56	56,59
24/08/2024	15,48	57,87
25/08/2024	15,80	59,19
26/08/2024	15,98	60,54
27/08/2024	16,32	61,94
28/08/2024	16,34	63,35
29/08/2024	15,36	64,60
30/08/2024	14,58	65,75
31/08/2024	14,12	66,84

Chiang Khan Vị trí sau hồ Xayabury

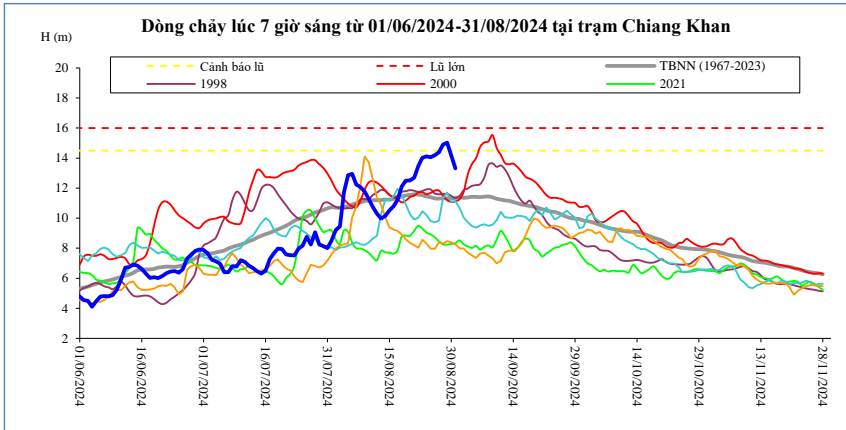

Thời gian	H(m)	W(tỷ m ³)
17/08/2024	11,23	32,30
18/08/2024	12,11	33,28
19/08/2024	12,50	34,33
20/08/2024	12,51	35,38
21/08/2024	12,70	36,47
22/08/2024	13,46	37,70
23/08/2024	14,02	39,03
24/08/2024	14,11	40,38
25/08/2024	14,05	41,71
26/08/2024	14,20	43,08
27/08/2024	14,39	44,47
28/08/2024	14,91	45,96
29/08/2024	15,03	47,48
30/08/2024	14,18	48,84
31/08/2024	13,32	50,04

Vientiane Km 4

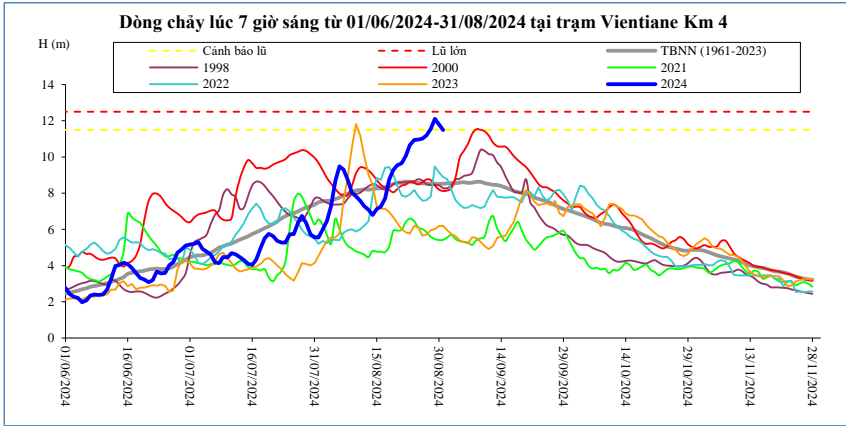

T, gian	H(m)	W(tỷ m ³)
17/08/2024	7,71	36,09
18/08/2024	8,75	37,13
19/08/2024	9,28	38,23
20/08/2024	9,55	39,35
21/08/2024	9,66	40,50
22/08/2024	10,06	41,79
23/08/2024	10,66	43,17
24/08/2024	10,94	44,57
25/08/2024	10,96	45,96
26/08/2024	11,01	47,38
27/08/2024	11,19	48,84
28/08/2024	11,55	50,39
29/08/2024	12,11	51,96
30/08/2024	11,80	53,39
31/08/2024	11,49	54,69

Nong Khai

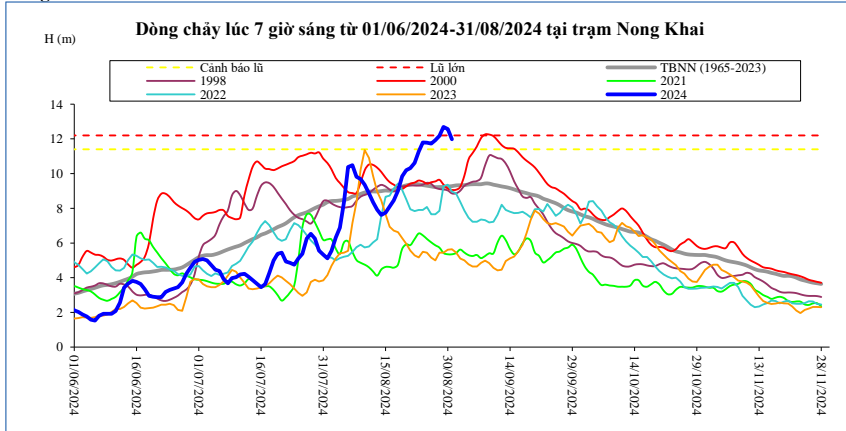

Thời gian	H(m)	W(tỷ m ³)
17/08/2024	8,45	37,73
18/08/2024	9,02	38,80
19/08/2024	9,84	39,93
20/08/2024	10,20	41,07
21/08/2024	10,32	42,26
22/08/2024	10,62	43,57
23/08/2024	11,27	44,97
24/08/2024	11,80	46,39
25/08/2024	11,78	47,81
26/08/2024	11,73	49,26
27/08/2024	11,93	50,75
28/08/2024	12,18	52,32
29/08/2024	12,69	53,91
30/08/2024	12,57	55,38
31/08/2024	11,98	56,71

Paksane

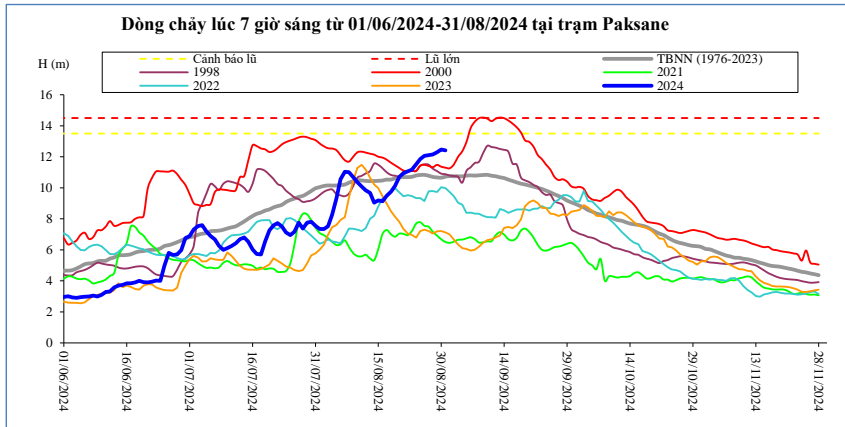

Thời gian	H(m)	W(tỷ m ³)
17/08/2024	9,49	51,86
18/08/2024	9,75	53,15
19/08/2024	10,13	54,48
20/08/2024	10,71	55,86
21/08/2024	10,94	57,31
22/08/2024	11,07	58,84
23/08/2024	11,17	60,43
24/08/2024	11,52	62,04
25/08/2024	11,86	63,67
26/08/2024	12,06	65,35
27/08/2024	12,10	67,07
28/08/2024	12,15	68,84
29/08/2024	12,30	70,64
30/08/2024	12,47	72,38
31/08/2024	12,42	74,08

Nakhon Phanom

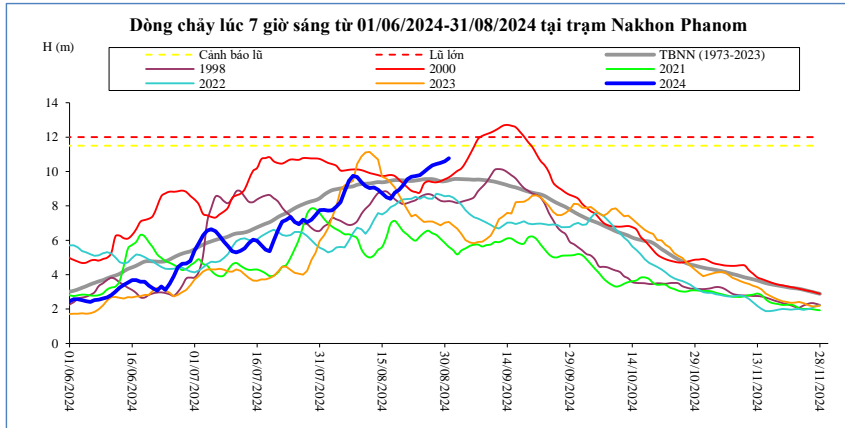

Thời gian	H(m)	W(tỷ m ³)
17/08/2024	8,41	68,62
18/08/2024	8,77	70,16
19/08/2024	8,93	71,74
20/08/2024	9,19	73,40
21/08/2024	9,55	75,16
22/08/2024	9,69	76,96
23/08/2024	9,73	78,77
24/08/2024	9,79	80,60
25/08/2024	9,97	82,48
26/08/2024	10,17	84,42
27/08/2024	10,35	86,41
28/08/2024	10,44	88,44
29/08/2024	10,50	90,48
30/08/2024	10,60	92,55
31/08/2024	10,77	94,68

Thakhek

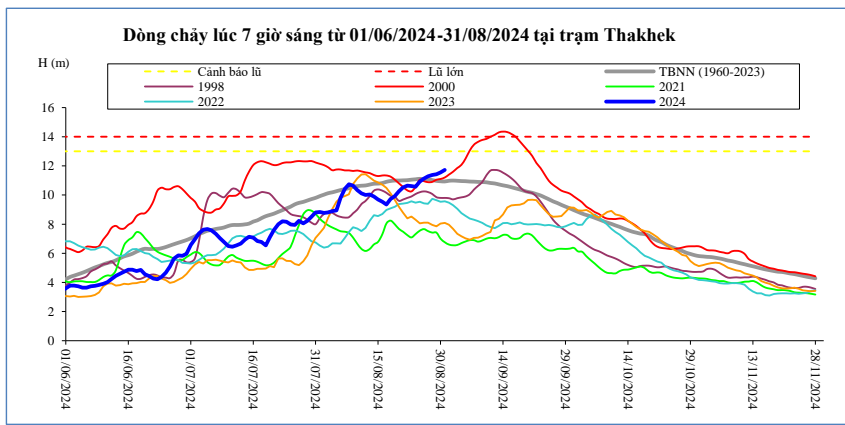

Thời gian	H(m)	W(tỷ m ³)
17/08/2024	9,35	64,47
18/08/2024	9,73	65,90
19/08/2024	9,92	67,39
20/08/2024	10,26	68,97
21/08/2024	10,52	70,62
22/08/2024	10,65	72,31
23/08/2024	10,62	73,99
24/08/2024	10,57	75,66
25/08/2024	10,92	77,42
26/08/2024	11,12	79,25
27/08/2024	11,28	81,12
28/08/2024	11,38	83,03
29/08/2024	11,43	84,95
30/08/2024	11,55	86,90
31/08/2024	11,72	88,91

Mukdahan

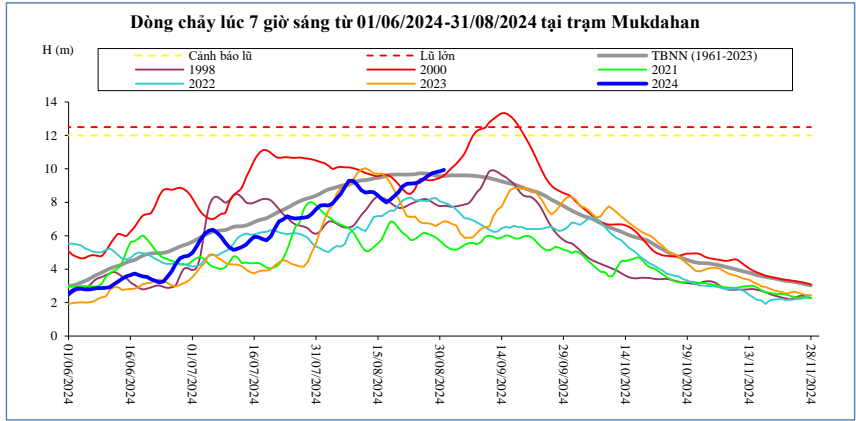

Thời gian	H(m)	W(tỷ m ³)
17/08/2024	8,00	66,22
18/08/2024	8,16	67,67
19/08/2024	8,37	69,18
20/08/2024	8,61	70,77
21/08/2024	8,95	72,43
22/08/2024	9,11	74,13
23/08/2024	9,12	75,83
24/08/2024	9,14	77,52
25/08/2024	9,22	79,29
26/08/2024	9,37	81,12
27/08/2024	9,56	83,00
28/08/2024	9,72	84,91
29/08/2024	9,80	86,85
30/08/2024	9,86	88,82
31/08/2024	9,94	90,83

Savannakhet

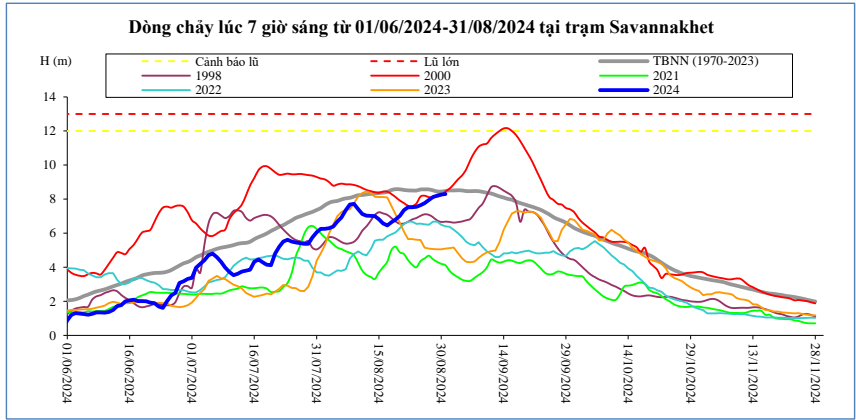

Thời gian	H(m)	W(tỷ m ³)
17/08/2024	6,45	66,32
18/08/2024	6,64	67,78
19/08/2024	6,80	69,28
20/08/2024	7,02	70,88
21/08/2024	7,35	72,54
22/08/2024	7,52	74,24
23/08/2024	7,52	75,94
24/08/2024	7,55	77,62
25/08/2024	7,64	79,40
26/08/2024	7,77	81,23
27/08/2024	7,95	83,11
28/08/2024	8,12	85,02
29/08/2024	8,21	86,95
30/08/2024	8,27	88,93
31/08/2024	8,30	90,94

Khong Chiam

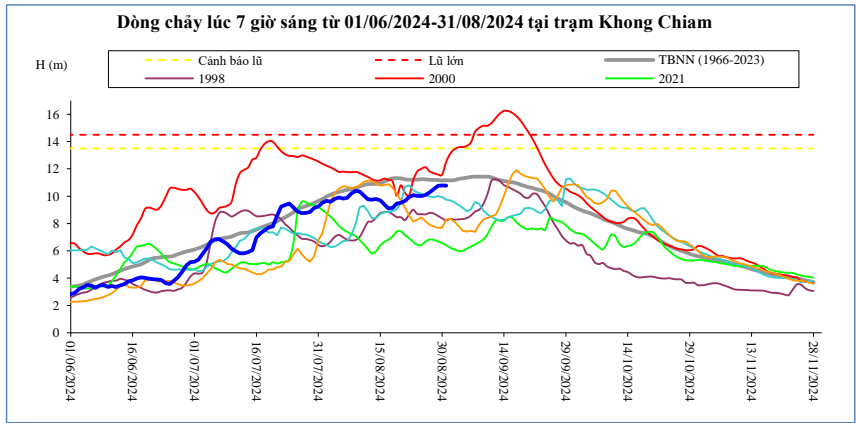

Thời gian	H(m)	W(tỷ m ³)
17/08/2024	9,09	80,39
18/08/2024	9,15	81,99
19/08/2024	9,47	83,67
20/08/2024	9,51	85,36
21/08/2024	9,67	87,09
22/08/2024	9,95	88,90
23/08/2024	10,07	90,74
24/08/2024	10,03	92,57
25/08/2024	10,01	94,39
26/08/2024	10,10	96,24
27/08/2024	10,28	98,14
28/08/2024	10,53	100,10
29/08/2024	10,76	102,13
30/08/2024	10,79	104,17
31/08/2024	10,78	106,20

Pakse

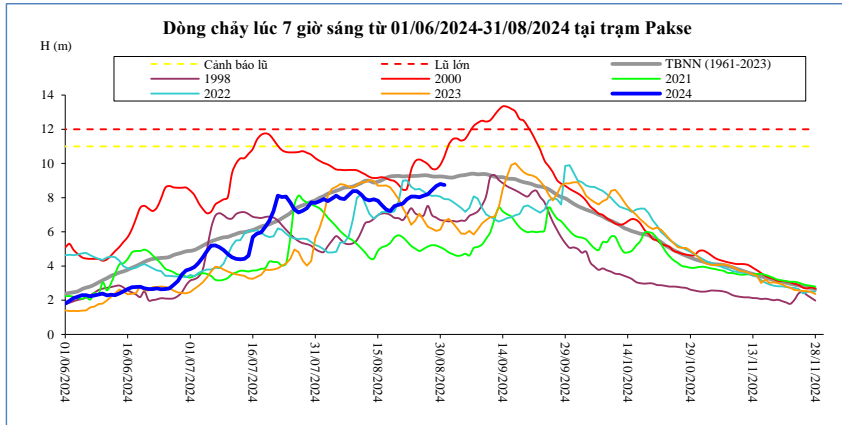

Thời gian	H(m)	W(tỷ m ³)
17/08/2024	7,30	83,85
18/08/2024	7,22	85,46
19/08/2024	7,50	87,15
20/08/2024	7,58	88,87
21/08/2024	7,65	90,61
22/08/2024	7,90	92,43
23/08/2024	8,06	94,31
24/08/2024	8,07	96,18
25/08/2024	8,03	98,04
26/08/2024	8,12	99,93
27/08/2024	8,20	101,85
28/08/2024	8,44	103,85
29/08/2024	8,68	105,92
30/08/2024	8,80	108,04
31/08/2024	8,74	110,13

Stung Treng

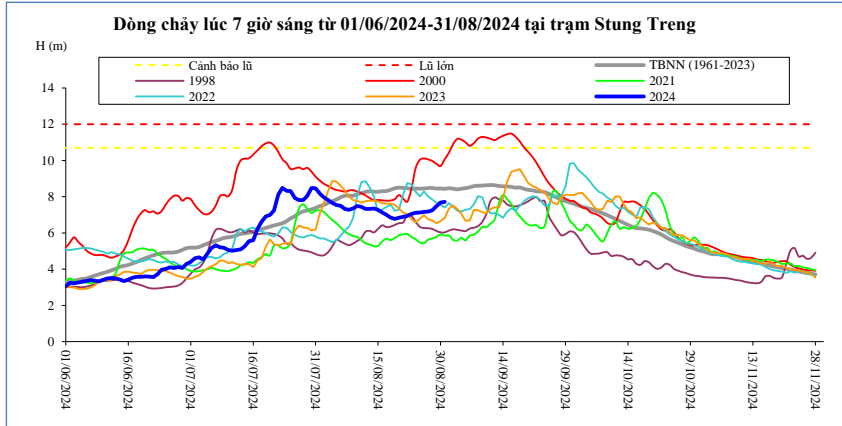

Thời gian	H(m)	W(tỷ m ³)
17/08/2024	7,00	107,06
18/08/2024	6,85	109,04
19/08/2024	6,77	110,97
20/08/2024	6,84	112,89
21/08/2024	6,89	114,82
22/08/2024	6,94	116,78
23/08/2024	7,05	118,78
24/08/2024	7,11	120,83
25/08/2024	7,13	122,92
26/08/2024	7,16	125,00
27/08/2024	7,18	127,11
28/08/2024	7,25	129,29
29/08/2024	7,47	131,54
30/08/2024	7,68	133,88
31/08/2024	7,72	136,33

Kratie

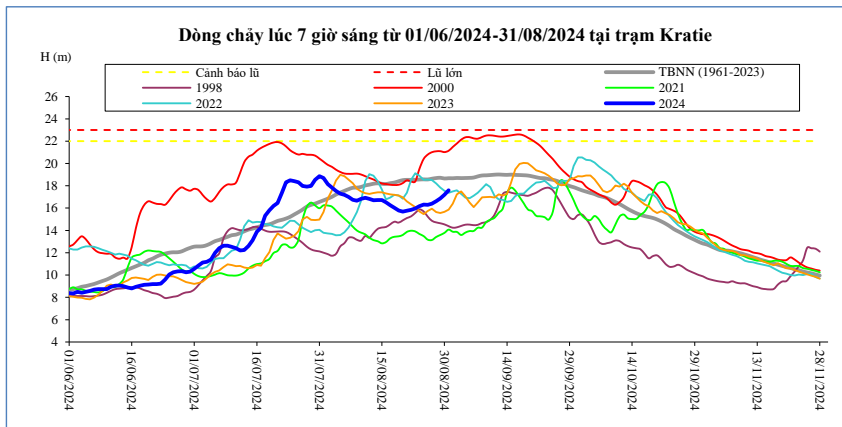

Thời gian	H(m)	W(tỷ m ³)
17/08/2024	16,26	110,11
18/08/2024	16,02	112,14
19/08/2024	15,78	114,10
20/08/2024	15,69	116,04
21/08/2024	15,76	118,00
22/08/2024	15,85	119,98
23/08/2024	15,97	122,00
24/08/2024	16,17	124,07
25/08/2024	16,31	126,18
26/08/2024	16,30	128,29
27/08/2024	16,39	130,43
28/08/2024	16,62	132,63
29/08/2024	16,86	134,90
30/08/2024	17,20	137,28
31/08/2024	17,59	139,78

Kompong Cham

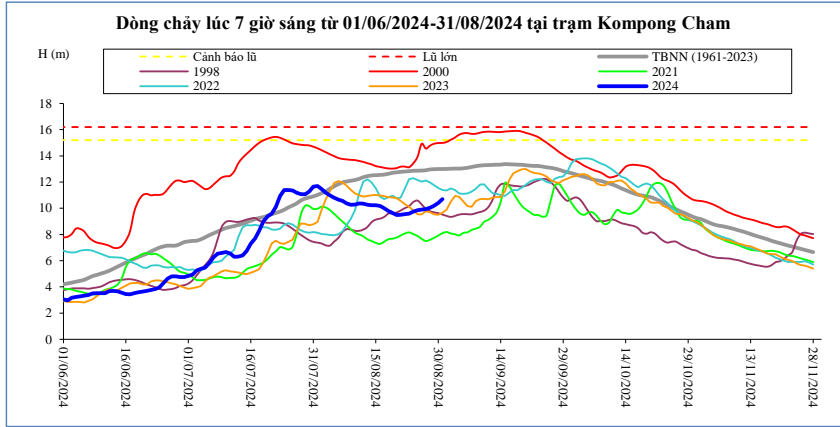

Thời gian	H(m)	Hbq(m)
17/08/2024	10,00	7,45
18/08/2024	9,80	7,64
19/08/2024	9,64	7,68
20/08/2024	9,48	7,77
21/08/2024	9,50	7,93
22/08/2024	9,56	8,08
23/08/2024	9,60	8,16
24/08/2024	9,74	8,03
25/08/2024	9,86	7,89
26/08/2024	9,90	7,67
27/08/2024	9,94	7,50
28/08/2024	10,05	7,60
29/08/2024	10,20	7,75
30/08/2024	10,40	7,92
31/08/2024	10,70	8,10

Phnom Penh Bassac

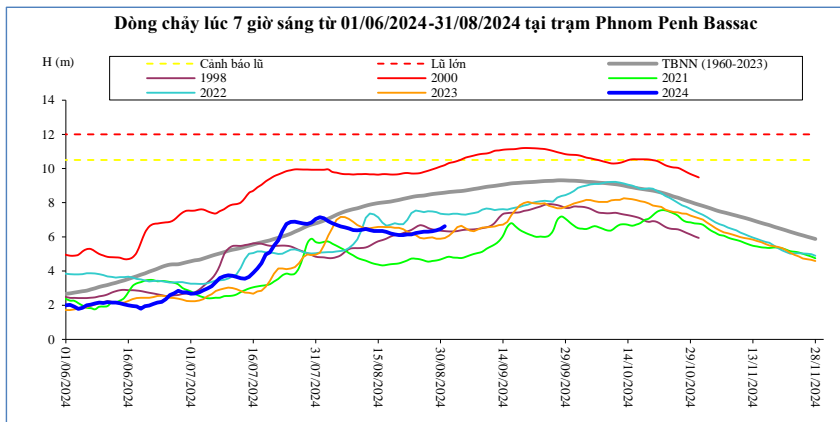

Thời gian	H(m)	Hbq(m)
17/08/2024	6,29	4,36
18/08/2024	6,20	4,40
19/08/2024	6,14	4,42
20/08/2024	6,10	4,45
21/08/2024	6,10	4,53
22/08/2024	6,15	4,62
23/08/2024	6,15	4,73
24/08/2024	6,22	4,72
25/08/2024	6,26	4,69
26/08/2024	6,30	4,62
27/08/2024	6,30	4,55
28/08/2024	6,33	4,59
29/08/2024	6,39	4,62
30/08/2024	6,47	4,68
31/08/2024	6,62	4,77

Phnom Penh Port

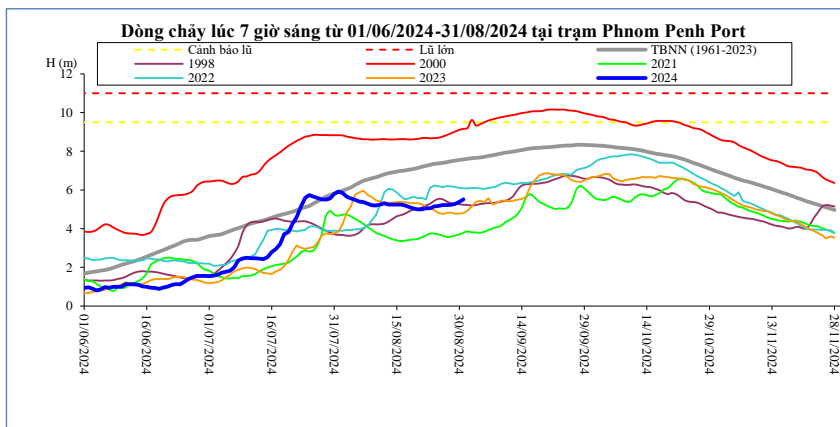

Thời gian	H(m)	Hbq(m)
17/08/2024	5,20	3,38
18/08/2024	5,11	3,42
19/08/2024	5,04	3,44
20/08/2024	5,00	3,47
21/08/2024	5,00	3,55
22/08/2024	5,06	3,65
23/08/2024	5,06	3,75
24/08/2024	5,15	3,74
25/08/2024	5,18	3,71
26/08/2024	5,22	3,64
27/08/2024	5,22	3,57
28/08/2024	5,23	3,59
29/08/2024	5,28	3,64
30/08/2024	5,38	3,70
31/08/2024	5,51	3,79

Koh Khel

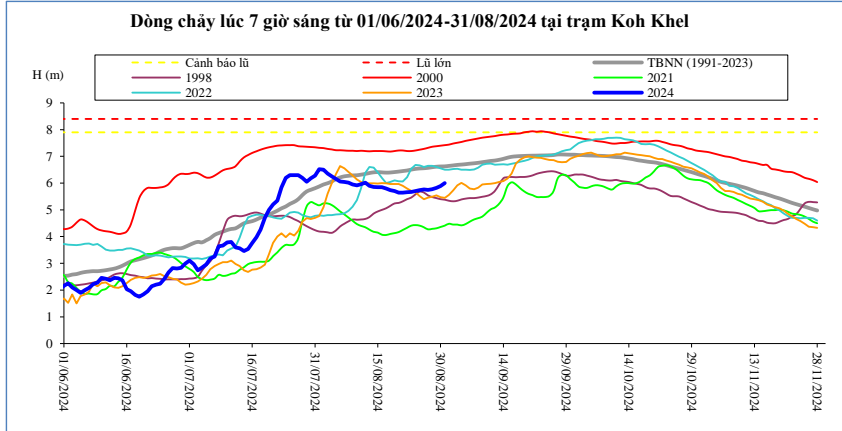

Thời gian	H(m)	Hbq(m)
17/08/2024	5,80	4,06
18/08/2024	5,74	4,10
19/08/2024	5,70	4,13
20/08/2024	5,64	4,17
21/08/2024	5,64	4,25
22/08/2024	5,66	4,33
23/08/2024	5,67	4,41
24/08/2024	5,70	4,43
25/08/2024	5,74	4,41
26/08/2024	5,76	4,35
27/08/2024	5,75	4,27
28/08/2024	5,77	4,29
29/08/2024	5,82	4,31
30/08/2024	5,89	4,36
31/08/2024	6,00	4,41

Neak Luong

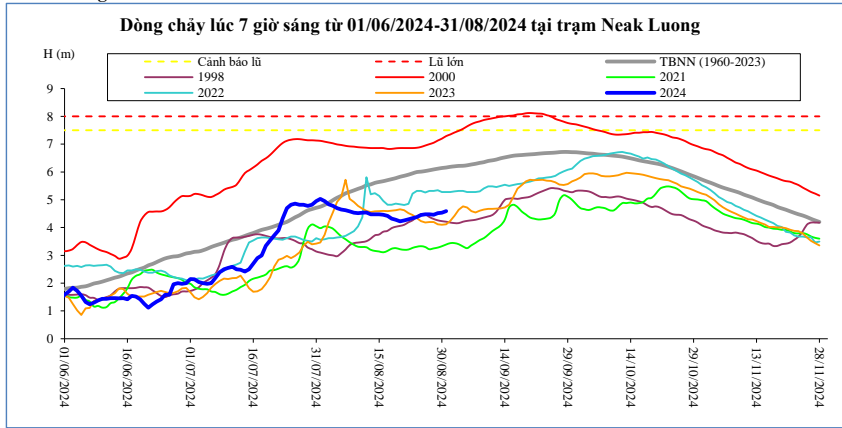

Thời gian	H(m)	Hbq(m)
17/08/2024	4,42	3,16
18/08/2024	4,32	3,24
19/08/2024	4,28	3,26
20/08/2024	4,22	3,22
21/08/2024	4,26	3,20
22/08/2024	4,30	3,21
23/08/2024	4,34	3,27
24/08/2024	4,38	3,31
25/08/2024	4,45	3,33
26/08/2024	4,48	3,30
27/08/2024	4,48	3,22
28/08/2024	4,46	3,25
29/08/2024	4,52	3,28
30/08/2024	4,53	3,33
31/08/2024	4,59	3,39

Prek Kdam

Biển Hồ chảy ra sông Mê Công,

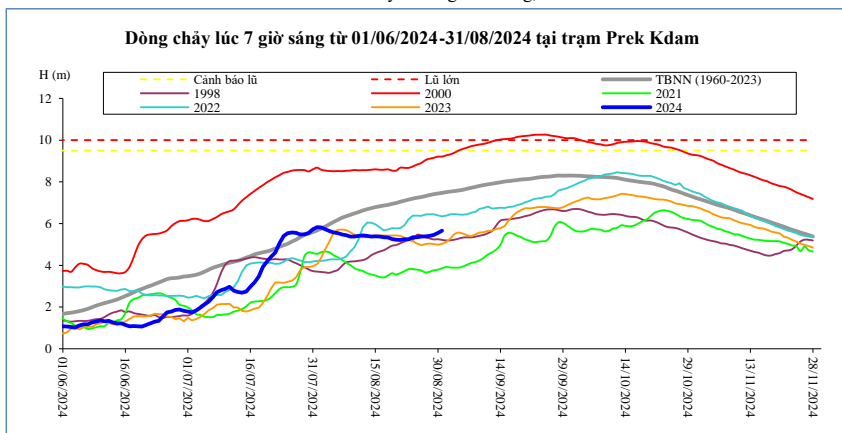

Thời gian	H(m)	Biển Hồ W (tỷ m ³)
17/08/2024	5,34	19,41
18/08/2024	5,33	19,96
19/08/2024	5,26	20,28
20/08/2024	5,23	20,28
21/08/2024	5,21	20,59
22/08/2024	5,25	20,51
23/08/2024	5,25	20,83
24/08/2024	5,34	20,98
25/08/2024	5,35	21,14
26/08/2024	5,38	21,22
27/08/2024	5,39	21,38
28/08/2024	5,41	21,53
29/08/2024	5,45	21,69
30/08/2024	5,55	21,85
31/08/2024	5,66	22,01

Tân Châu

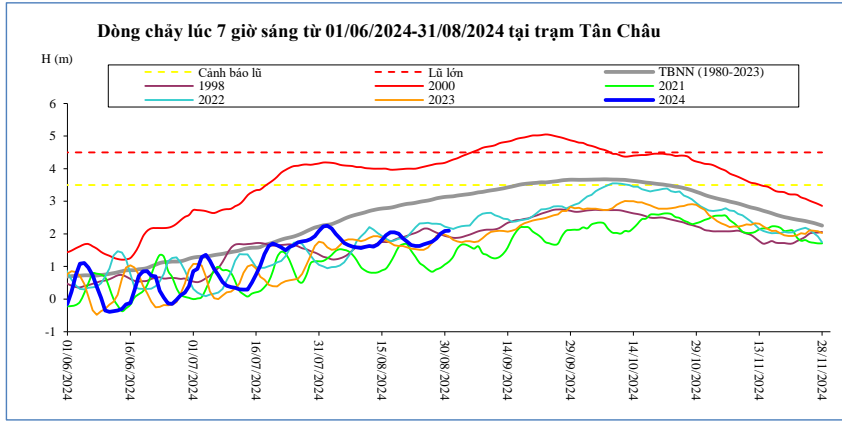

Thời gian	H(m)	Hbq(m)
17/08/2024	2,05	1,12
18/08/2024	2,05	1,35
19/08/2024	2,01	1,60
20/08/2024	1,87	1,68
21/08/2024	1,76	1,68
22/08/2024	1,66	1,48
23/08/2024	1,63	1,30
24/08/2024	1,63	1,11
25/08/2024	1,68	1,02
26/08/2024	1,72	0,91
27/08/2024	1,76	0,84
28/08/2024	1,86	0,91
29/08/2024	2,01	0,96
30/08/2024	2,09	1,06
31/08/2024	2,10	1,15

Châu Đốc

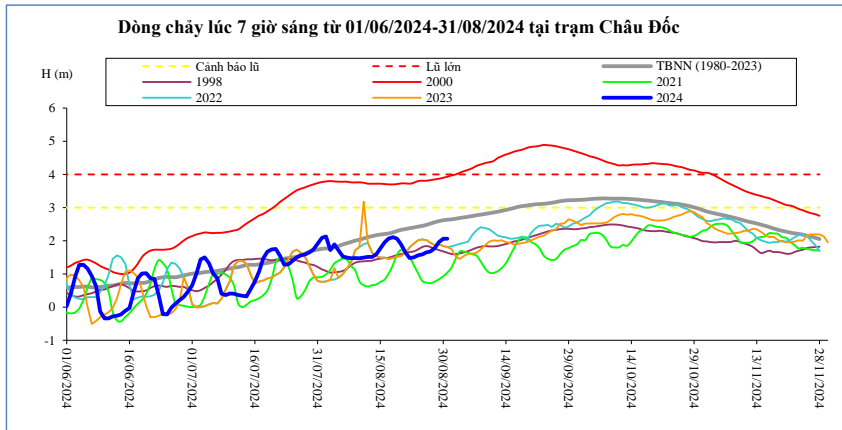

Thời gian	H(m)	Hbq(m)
17/08/2024	2,07	1,02
18/08/2024	2,11	1,27
19/08/2024	2,06	1,59
20/08/2024	1,88	1,73
21/08/2024	1,64	1,62
22/08/2024	1,48	1,50
23/08/2024	1,50	1,26
24/08/2024	1,56	1,02
25/08/2024	1,59	0,79
26/08/2024	1,65	0,74
27/08/2024	1,68	0,72
28/08/2024	1,78	0,77
29/08/2024	1,96	0,84
30/08/2024	2,06	0,93
31/08/2024	2,06	1,04

Ghi chú:

-: Không có số liệu

H(m): Mức nước lúc 7 giờ sáng lấy theo số liệu thực đo của MRC, W (tỷ m³): Ước tính của Viện Quy hoạch Thủy lợi Miền Nam, W là tổng lượng nước kể từ ngày 1 tháng 6, Riêng Biên Hồ là dung tích hiện tại, Hbq (m): Mức nước trung bình nhiều năm,

BẢN ĐỒ VỊ TRÍ CÁC TRẠM DỌC DÒNG CHÍNH MÊ CÔNG

