

**DIỄN BIẾN DÒNG CHẢY TẠI CÁC TRẠM TRÊN DÒNG CHÍNH SÔNG MÊ CÔNG**  
**Dòng chảy lúc 7 giờ sáng từ 01/06/2024-11/09/2024**

**Jing Hong**

Hôm nay

11/09/2024

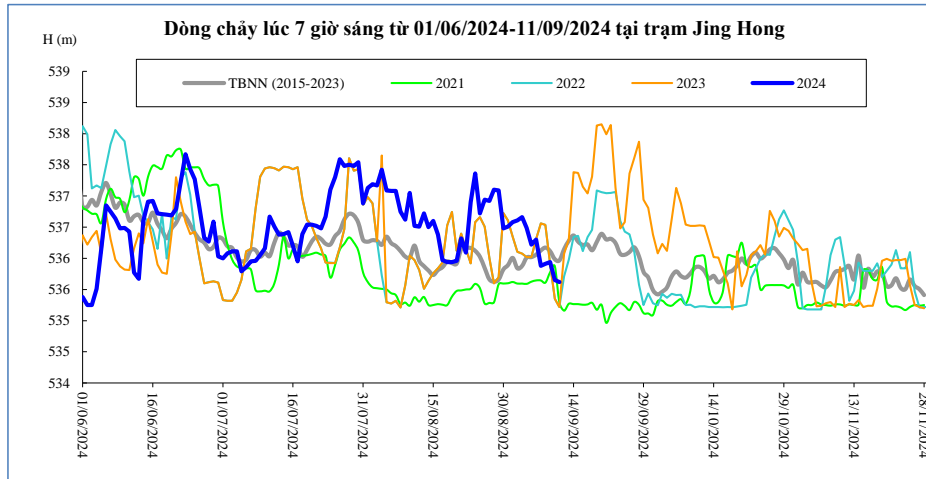

Thời gian	H(m)	W(tỷ m <sup>3</sup> )
28/08/2024	537,10	10,42
29/08/2024	537,09	10,57
30/08/2024	536,48	10,68
31/08/2024	536,51	10,79
01/09/2024	536,58	10,91
02/09/2024	536,61	11,02
03/09/2024	536,66	11,14
04/09/2024	536,49	11,26
05/09/2024	536,22	11,35
06/09/2024	536,30	11,45
07/09/2024	535,88	11,54
08/09/2024	535,91	11,62
09/09/2024	535,94	11,70
10/09/2024	535,65	11,77
11/09/2024	535,62	11,84

**Chiang Saen**

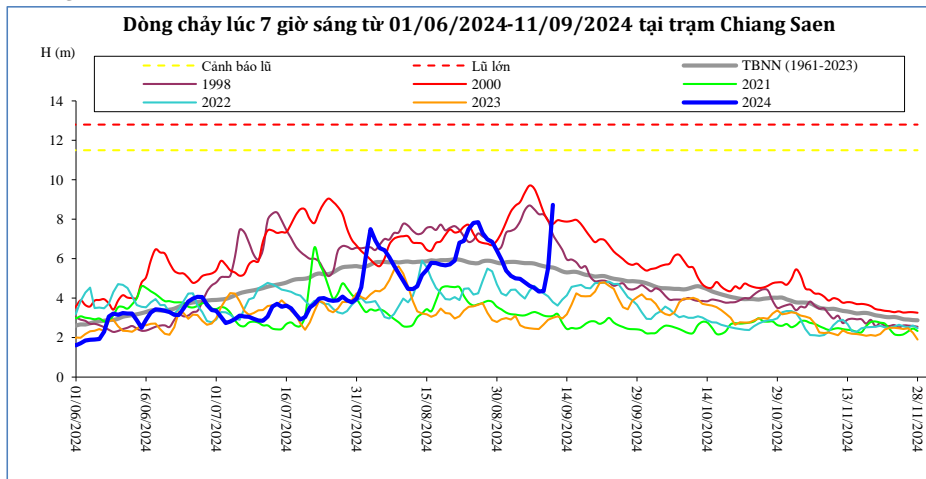

Thời gian	H(m)	W(tỷ m <sup>3</sup> )
28/08/2024	6,98	24,82
29/08/2024	6,85	25,41
30/08/2024	6,41	25,92
31/08/2024	5,97	26,38
01/09/2024	5,40	26,77
02/09/2024	5,13	27,14
03/09/2024	5,01	27,49
04/09/2024	4,98	27,84
05/09/2024	4,80	28,17
06/09/2024	4,63	28,48
07/09/2024	4,52	28,78
08/09/2024	4,34	29,06
09/09/2024	4,36	29,34
10/09/2024	5,52	29,75
11/09/2024	8,73	31,23

**Luang Prabang**

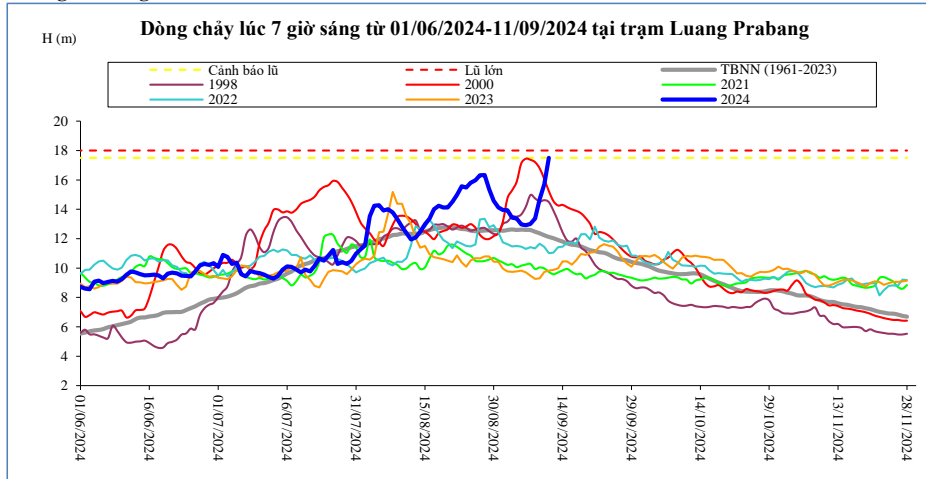

Thời gian	H(m)	W(tỷ m <sup>3</sup> )
28/08/2024	16,34	63,35
29/08/2024	15,36	64,60
30/08/2024	14,58	65,75
31/08/2024	14,12	66,84
01/09/2024	13,96	67,90
02/09/2024	13,94	68,96
03/09/2024	13,42	69,95
04/09/2024	13,38	70,94
05/09/2024	12,96	71,87
06/09/2024	12,92	72,79
07/09/2024	13,00	73,72
08/09/2024	13,38	74,71
09/09/2024	14,66	75,87
10/09/2024	15,72	77,18
11/09/2024	17,50	78,77

**Chiang Khan** Vị trí sau hồ Xayabury

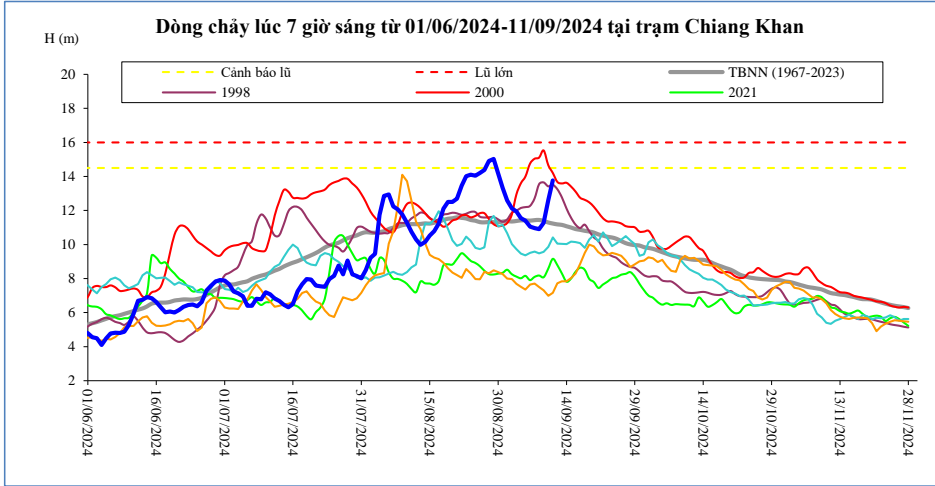

Thời gian	H(m)	W(tỷ m <sup>3</sup> )
28/08/2024	14,91	45,96
29/08/2024	15,03	47,48
30/08/2024	14,18	48,84
31/08/2024	13,32	50,04
01/09/2024	12,59	51,10
02/09/2024	12,13	52,09
03/09/2024	11,95	53,04
04/09/2024	11,55	53,92
05/09/2024	11,41	54,79
06/09/2024	11,06	55,59
07/09/2024	10,96	56,38
08/09/2024	10,91	57,16
09/09/2024	11,28	58,00
10/09/2024	12,62	59,07
11/09/2024	13,76	60,36

**Vientiane Km 4**

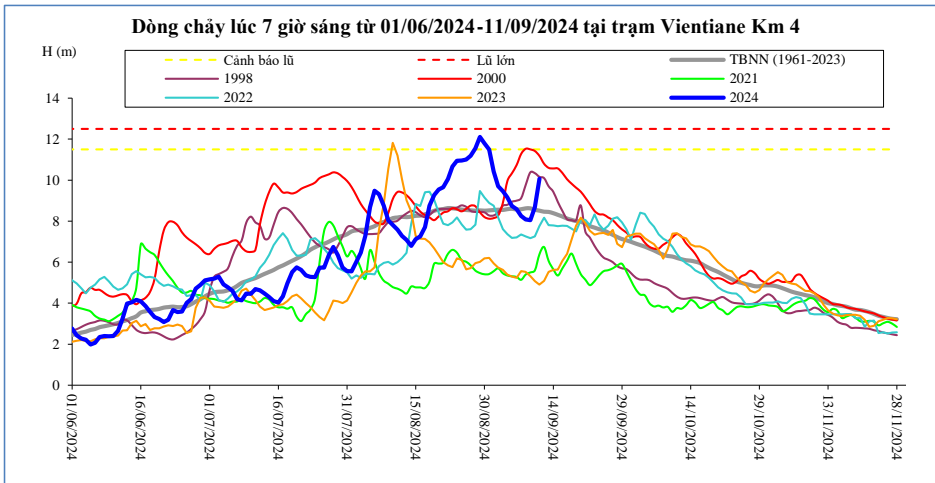

T, gian	H(m)	W(tỷ m <sup>3</sup> )
28/08/2024	11,55	50,39
29/08/2024	12,11	51,96
30/08/2024	11,80	53,39
31/08/2024	11,49	54,69
01/09/2024	10,42	55,87
02/09/2024	9,70	56,96
03/09/2024	9,46	58,02
04/09/2024	9,15	59,01
05/09/2024	8,74	59,97
06/09/2024	8,58	60,87
07/09/2024	8,25	61,76
08/09/2024	8,09	62,63
09/09/2024	8,05	63,55
10/09/2024	8,68	64,67
11/09/2024	10,07	65,99

**Nong Khai**

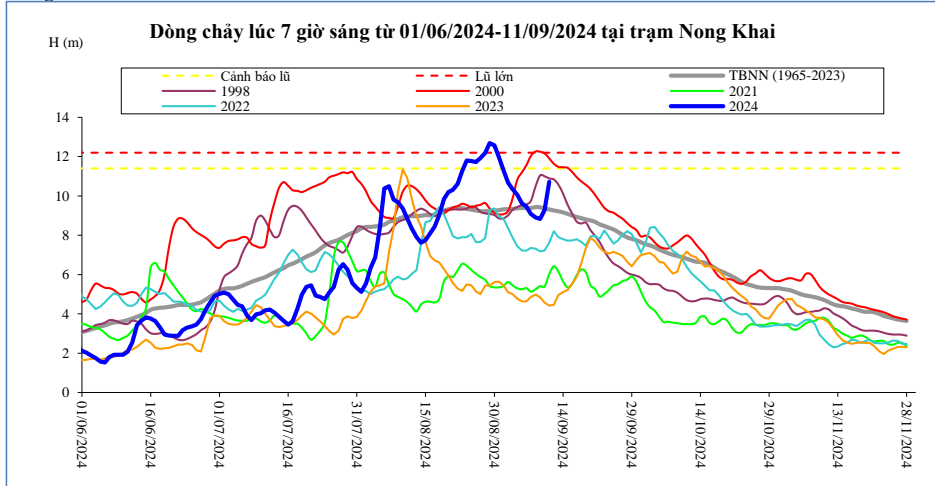

Thời gian	H(m)	W(tỷ m <sup>3</sup> )
28/08/2024	12,18	52,32
29/08/2024	12,69	53,91
30/08/2024	12,57	55,38
31/08/2024	11,98	56,71
01/09/2024	11,32	57,94
02/09/2024	10,67	59,09
03/09/2024	10,34	60,19
04/09/2024	10,07	61,22
05/09/2024	9,63	62,23
06/09/2024	9,45	63,17
07/09/2024	9,08	64,10
08/09/2024	8,90	65,01
09/09/2024	8,83	65,97
10/09/2024	9,28	67,11
11/09/2024	10,72	68,45

**Paksane**

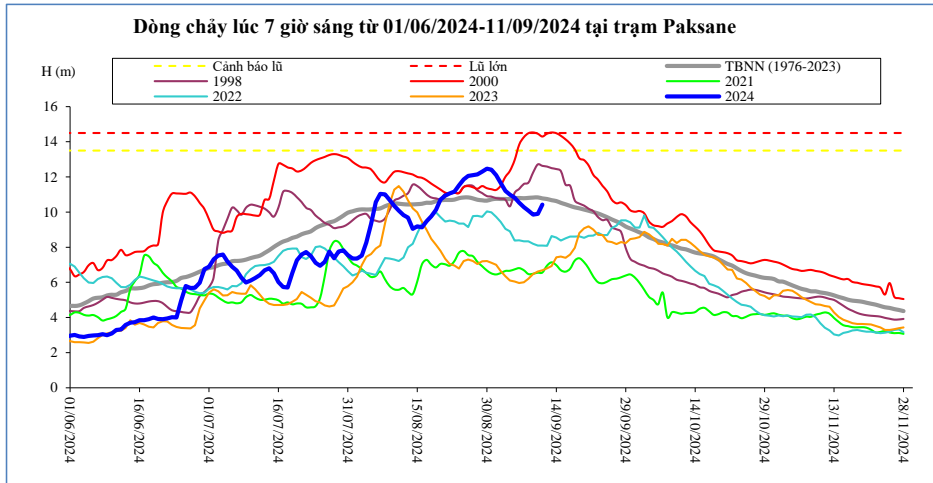

Thời gian	H(m)	W(tỷ m <sup>3</sup> )
28/08/2024	12,15	68,84
29/08/2024	12,30	70,64
30/08/2024	12,47	72,38
31/08/2024	12,42	74,08
01/09/2024	12,10	75,73
02/09/2024	11,66	77,29
03/09/2024	11,21	78,79
04/09/2024	10,99	80,21
05/09/2024	10,82	81,58
06/09/2024	10,54	82,89
07/09/2024	10,28	84,17
08/09/2024	10,08	85,44
09/09/2024	9,85	86,68
10/09/2024	9,90	88,03
11/09/2024	10,43	89,49

**Nakhon Phanom**

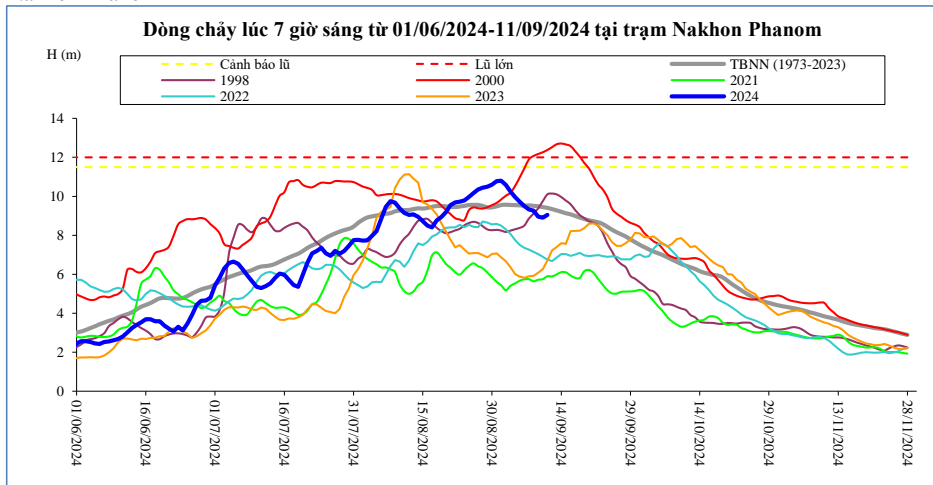

Thời gian	H(m)	W(tỷ m <sup>3</sup> )
28/08/2024	10,44	88,44
29/08/2024	10,50	90,48
30/08/2024	10,60	92,55
31/08/2024	10,77	94,68
01/09/2024	10,80	96,82
02/09/2024	10,58	98,88
03/09/2024	10,25	100,85
04/09/2024	9,95	102,72
05/09/2024	9,73	104,53
06/09/2024	9,50	106,28
07/09/2024	9,33	107,97
08/09/2024	9,26	109,65
09/09/2024	8,96	111,24
10/09/2024	8,91	112,82
11/09/2024	9,05	114,44

**Thakhek**

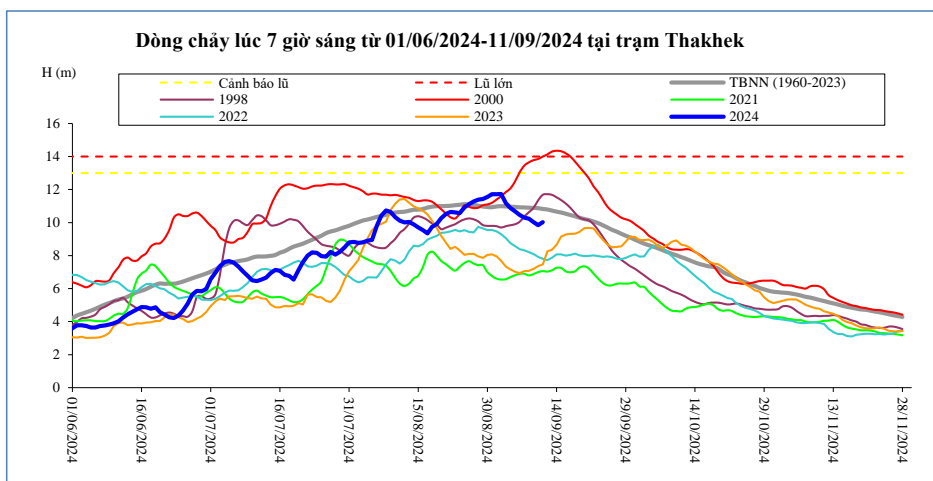

Thời gian	H(m)	W(tỷ m <sup>3</sup> )
28/08/2024	11,38	83,03
29/08/2024	11,43	84,95
30/08/2024	11,55	86,90
31/08/2024	11,72	88,91
01/09/2024	11,72	90,92
02/09/2024	11,73	92,93
03/09/2024	11,17	94,77
04/09/2024	10,89	96,53
05/09/2024	10,67	98,22
06/09/2024	10,46	99,86
07/09/2024	10,30	101,45
08/09/2024	10,23	103,02
09/09/2024	10,03	104,54
10/09/2024	9,85	106,01
11/09/2024	10,03	107,52

**Mukdahan**

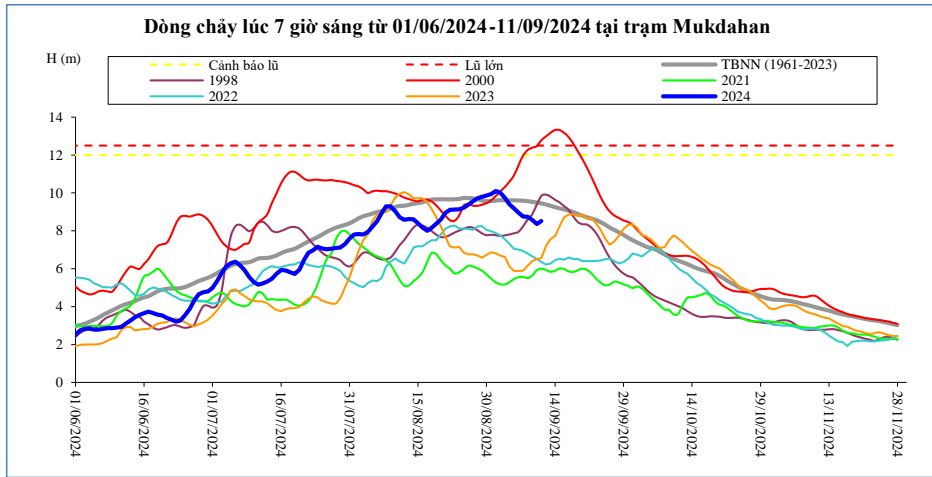

Thời gian	H(m)	W(tỷ m <sup>3</sup> )
28/08/2024	9,72	84,91
29/08/2024	9,80	86,85
30/08/2024	9,86	88,82
31/08/2024	9,94	90,83
01/09/2024	10,10	92,85
02/09/2024	10,02	94,87
03/09/2024	9,74	96,74
04/09/2024	9,40	98,53
05/09/2024	9,19	100,26
06/09/2024	8,96	101,93
07/09/2024	8,76	103,55
08/09/2024	8,74	105,15
09/09/2024	8,58	106,70
10/09/2024	8,36	108,19
11/09/2024	8,52	109,73

**Savannakhet**

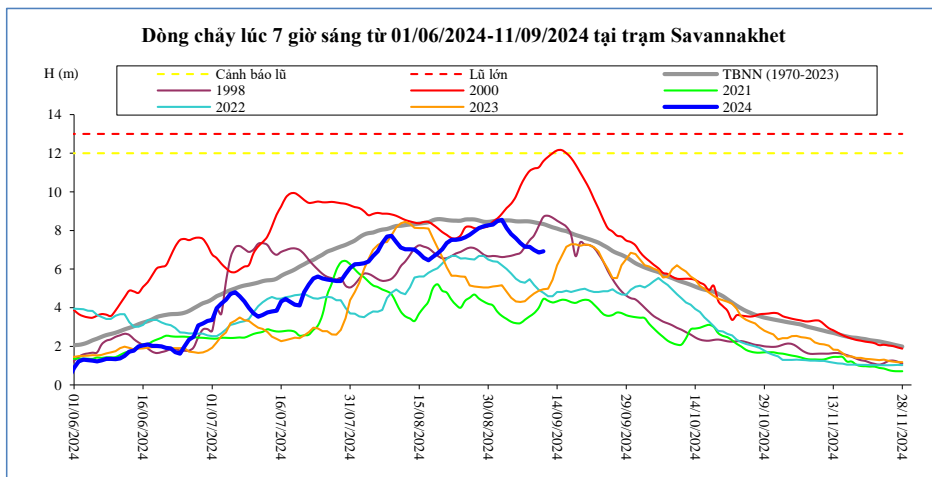

Thời gian	H(m)	W(tỷ m <sup>3</sup> )
28/08/2024	8,12	85,02
29/08/2024	8,21	86,95
30/08/2024	8,27	88,93
31/08/2024	8,30	90,94
01/09/2024	8,49	92,96
02/09/2024	8,55	94,98
03/09/2024	8,12	96,85
04/09/2024	7,81	98,65
05/09/2024	7,60	100,38
06/09/2024	7,35	102,05
07/09/2024	7,16	103,67
08/09/2024	7,16	105,27
09/09/2024	6,99	106,82
10/09/2024	6,86	108,32
11/09/2024	6,92	109,86

**Khong Cham**

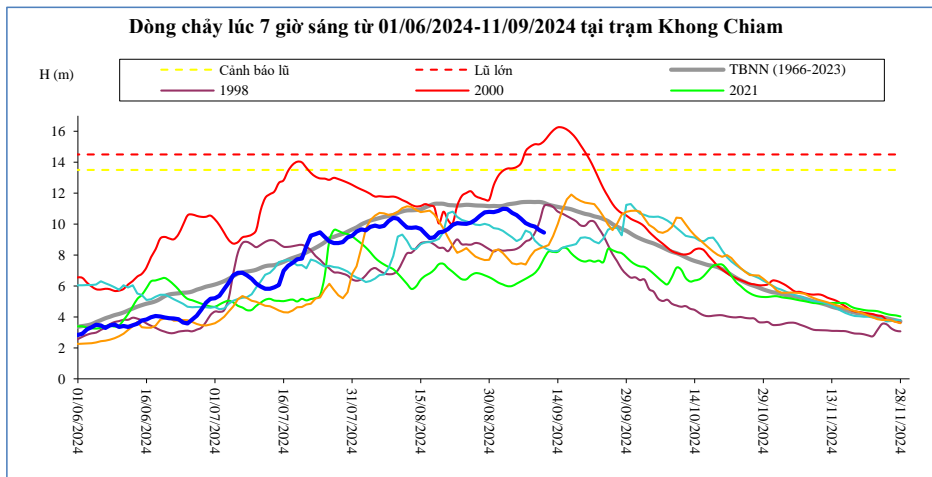

Thời gian	H(m)	W(tỷ m <sup>3</sup> )
28/08/2024	10,53	100,10
29/08/2024	10,76	102,13
30/08/2024	10,79	104,17
31/08/2024	10,78	106,20
01/09/2024	10,85	108,26
02/09/2024	10,99	110,35
03/09/2024	10,96	112,44
04/09/2024	10,72	114,46
05/09/2024	10,58	116,44
06/09/2024	10,34	118,35
07/09/2024	10,07	120,19
08/09/2024	9,92	121,99
09/09/2024	9,84	123,77
10/09/2024	9,61	125,48
11/09/2024	9,45	127,16

**Pakse**

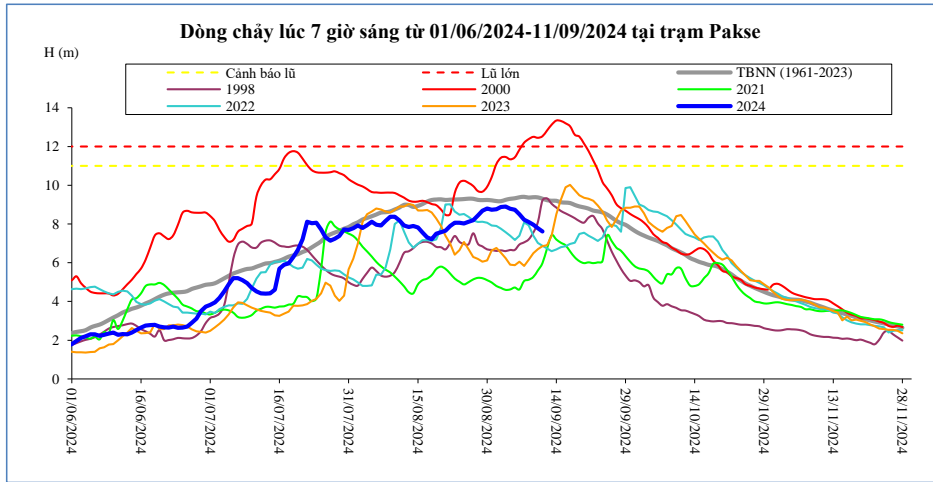

Thời gian	H(m)	W(tỷ m <sup>3</sup> )
28/08/2024	8,44	103,85
29/08/2024	8,68	105,92
30/08/2024	8,80	108,04
31/08/2024	8,74	110,13
01/09/2024	8,76	112,23
02/09/2024	8,88	114,38
03/09/2024	8,90	116,53
04/09/2024	8,79	118,64
05/09/2024	8,73	120,73
06/09/2024	8,50	122,74
07/09/2024	8,22	124,67
08/09/2024	8,10	126,55
09/09/2024	7,96	128,39
10/09/2024	7,78	130,17
11/09/2024	7,62	131,91

**Stung Treng**

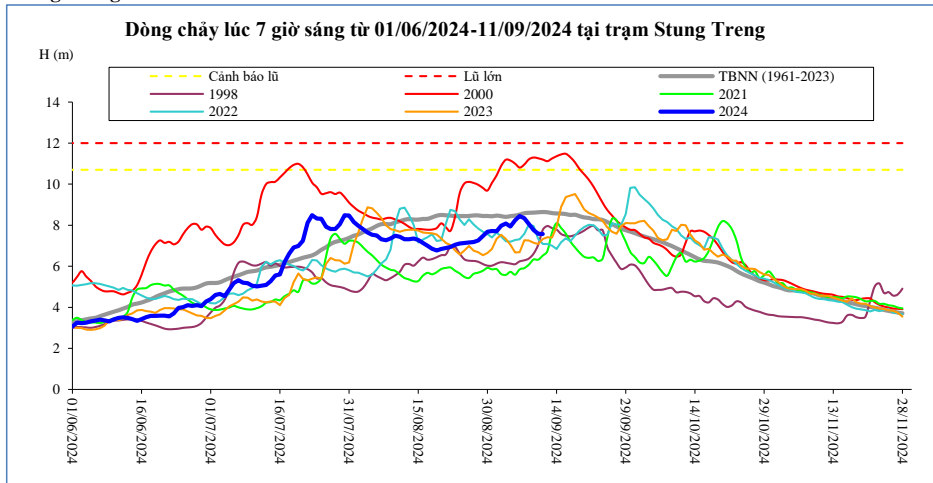

Thời gian	H(m)	W(tỷ m <sup>3</sup> )
28/08/2024	7,25	129,29
29/08/2024	7,47	131,54
30/08/2024	7,68	133,88
31/08/2024	7,72	136,33
01/09/2024	7,70	138,85
02/09/2024	7,97	141,42
03/09/2024	8,08	144,06
04/09/2024	7,94	146,68
05/09/2024	8,24	149,29
06/09/2024	8,45	152,00
07/09/2024	8,34	154,75
08/09/2024	8,06	157,44
09/09/2024	7,77	160,01
10/09/2024	7,59	162,49
11/09/2024	7,57	164,85

**Kratie**

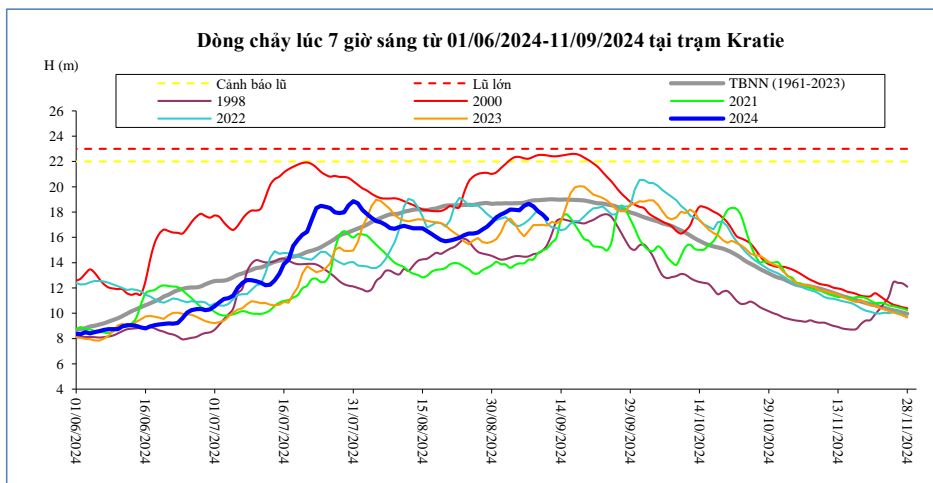

Thời gian	H(m)	W(tỷ m <sup>3</sup> )
28/08/2024	16,62	132,63
29/08/2024	16,86	134,90
30/08/2024	17,20	137,28
31/08/2024	17,59	139,78
01/09/2024	17,80	142,34
02/09/2024	17,98	144,97
03/09/2024	18,20	147,67
04/09/2024	18,17	150,37
05/09/2024	18,13	153,04
06/09/2024	18,49	155,85
07/09/2024	18,65	158,71
08/09/2024	18,46	161,50
09/09/2024	18,08	164,16
10/09/2024	17,81	166,73
11/09/2024	17,44	169,18

**Kompong Cham**

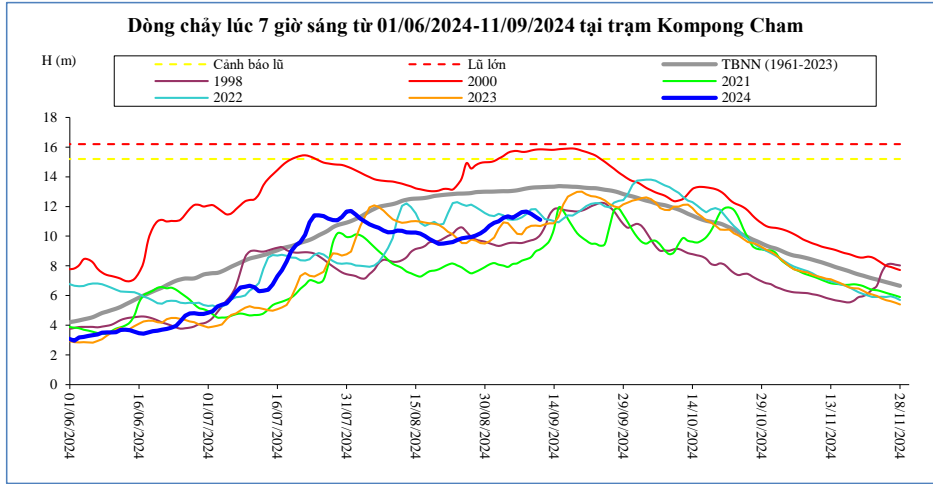

Thời gian	H(m)	Hbq(m)
28/08/2024	10,05	7,60
29/08/2024	10,20	7,75
30/08/2024	10,40	7,92
31/08/2024	10,70	8,10
01/09/2024	10,90	8,19
02/09/2024	11,00	8,08
03/09/2024	11,24	8,02
04/09/2024	11,33	7,93
05/09/2024	11,24	8,12
06/09/2024	11,42	8,17
07/09/2024	11,62	8,35
08/09/2024	11,65	8,45
09/09/2024	11,50	8,59
10/09/2024	11,30	8,97
11/09/2024	11,10	9,12

**Phnom Penh Bassac**

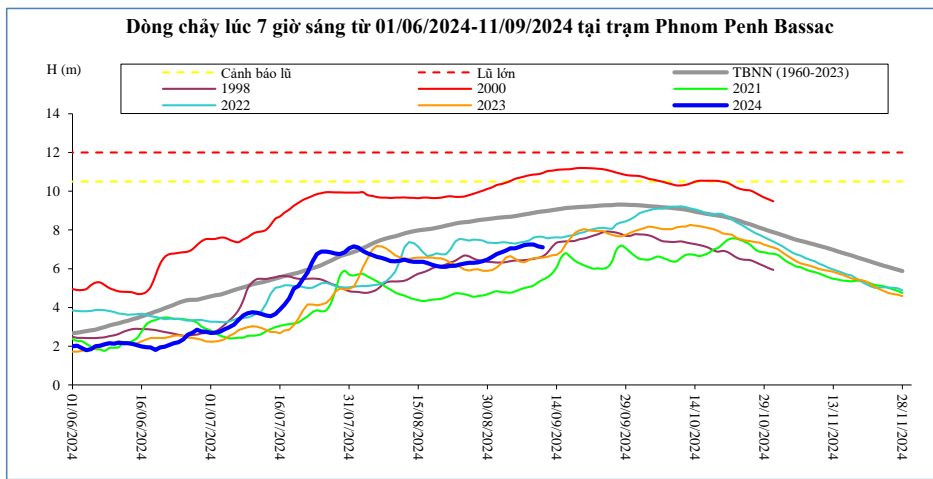

Thời gian	H(m)	Hbq(m)
28/08/2024	6,33	4,59
29/08/2024	6,39	4,62
30/08/2024	6,47	4,68
31/08/2024	6,62	4,77
01/09/2024	6,75	4,84
02/09/2024	6,84	4,79
03/09/2024	6,94	4,78
04/09/2024	7,05	4,76
05/09/2024	7,05	4,83
06/09/2024	7,13	4,92
07/09/2024	7,22	5,00
08/09/2024	7,25	5,06
09/09/2024	7,25	5,13
10/09/2024	7,16	5,30
11/09/2024	7,10	5,43

**Phnom Penh Port**

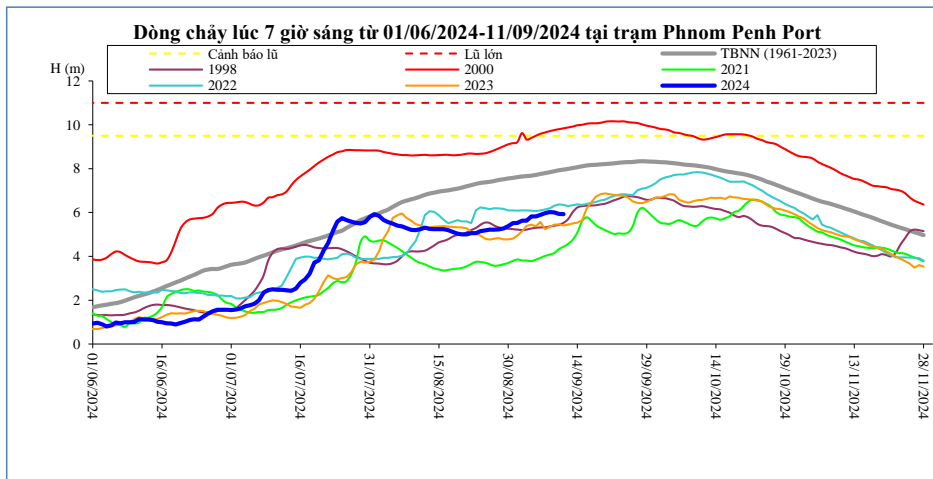

Thời gian	H(m)	Hbq(m)
28/08/2024	5,23	3,59
29/08/2024	5,28	3,64
30/08/2024	5,38	3,70
31/08/2024	5,51	3,79
01/09/2024	5,53	3,86
02/09/2024	5,63	3,81
03/09/2024	5,63	3,81
04/09/2024	5,82	3,78
05/09/2024	5,82	3,85
06/09/2024	5,89	3,93
07/09/2024	5,97	4,02
08/09/2024	6,02	4,08
09/09/2024	6,00	4,15
10/09/2024	5,93	4,33
11/09/2024	5,92	4,44

**Koh Khel**

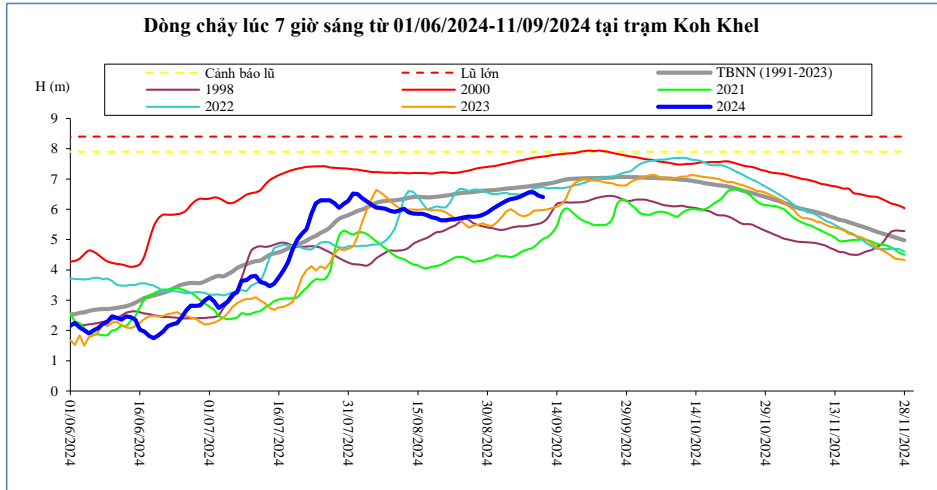

Thời gian	H(m)	Hbq(m)
28/08/2024	5,77	4,29
29/08/2024	5,82	4,31
30/08/2024	5,89	4,36
31/08/2024	6,00	4,41
01/09/2024	6,10	4,48
02/09/2024	6,19	4,45
03/09/2024	6,27	4,45
04/09/2024	6,34	4,42
05/09/2024	6,36	4,47
06/09/2024	6,41	4,56
07/09/2024	6,49	4,64
08/09/2024	6,56	4,69
09/09/2024	6,56	4,75
10/09/2024	6,45	4,89
11/09/2024	6,40	5,02

**Neak Luong**

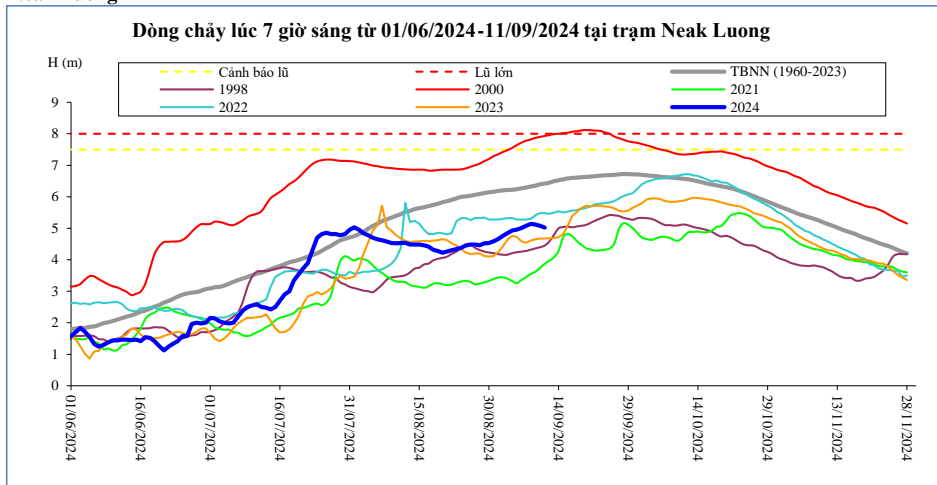

Thời gian	H(m)	Hbq(m)
28/08/2024	4,46	3,25
29/08/2024	4,52	3,28
30/08/2024	4,53	3,33
31/08/2024	4,59	3,39
01/09/2024	4,66	3,44
02/09/2024	4,76	3,44
03/09/2024	4,85	3,40
04/09/2024	4,93	3,32
05/09/2024	4,96	3,26
06/09/2024	5,01	3,36
07/09/2024	5,08	3,45
08/09/2024	5,14	3,55
09/09/2024	5,12	3,62
10/09/2024	5,08	3,74
11/09/2024	5,02	3,87

**Prek Kdam**

Biển Hồ chảy ra sông Mê Công.

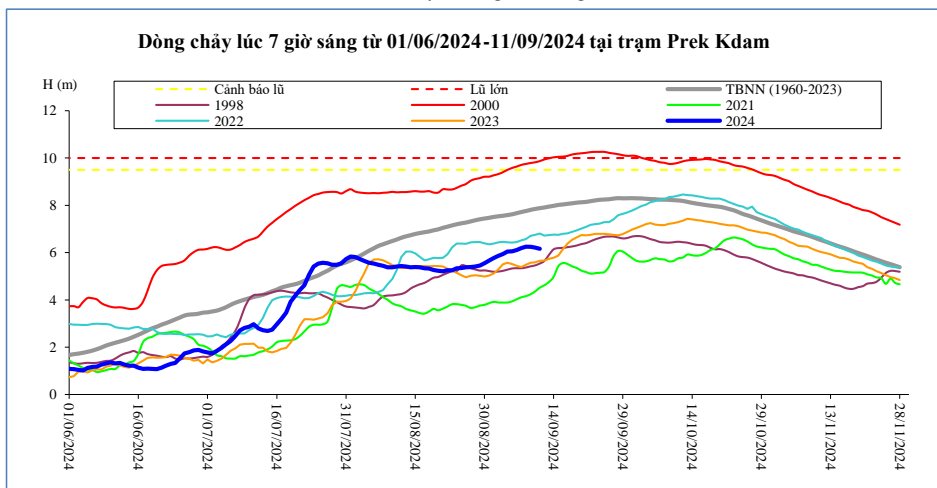

Thời gian	H(m)	Biển Hồ W (tỷ m <sup>3</sup> )
28/08/2024	5,41	21,53
29/08/2024	5,45	21,69
30/08/2024	5,55	21,85
31/08/2024	5,66	22,01
01/09/2024	5,77	22,72
02/09/2024	5,87	22,87
03/09/2024	5,94	23,19
04/09/2024	6,04	23,66
05/09/2024	6,05	24,21
06/09/2024	6,11	24,60
07/09/2024	6,19	24,84
08/09/2024	6,25	24,92
09/09/2024	6,24	25,55
10/09/2024	6,21	25,86
11/09/2024	6,16	26,10



**Tân Châu**

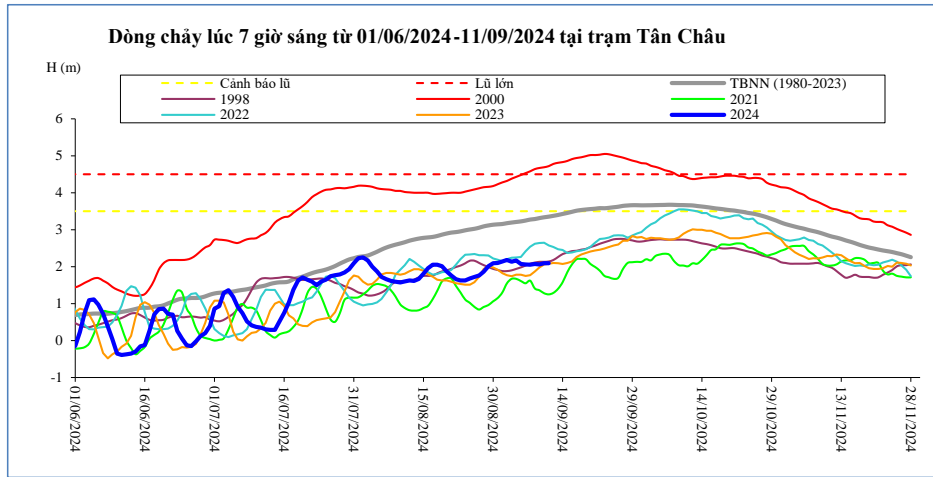

Thời gian	H(m)	Hbq(m)
28/08/2024	1,86	0,91
29/08/2024	2,01	0,96
30/08/2024	2,09	1,06
31/08/2024	2,10	1,15
01/09/2024	2,14	1,30
02/09/2024	2,18	1,55
03/09/2024	2,13	1,67
04/09/2024	2,17	1,67
05/09/2024	2,07	1,61
06/09/2024	2,06	1,55
07/09/2024	2,05	1,62
08/09/2024	2,07	1,41
09/09/2024	2,06	1,36
10/09/2024	2,09	1,28
11/09/2024	2,09	1,25

**Châu Đốc**

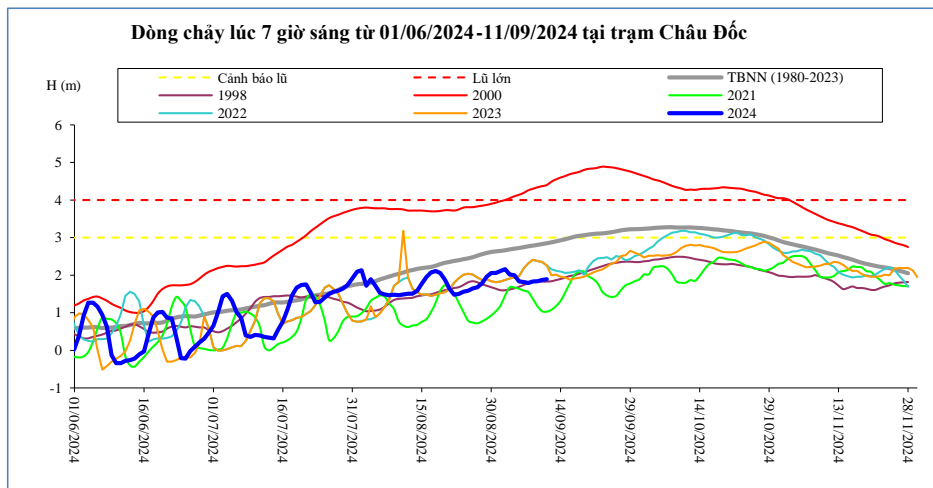

Thời gian	H(m)	Hbq(m)
28/08/2024	1,78	0,77
29/08/2024	1,96	0,84
30/08/2024	2,06	0,93
31/08/2024	2,06	1,04
01/09/2024	2,11	1,19
02/09/2024	2,16	1,46
03/09/2024	2,02	1,68
04/09/2024	2,00	1,67
05/09/2024	1,83	1,64
06/09/2024	1,82	1,59
07/09/2024	1,79	1,55
08/09/2024	1,83	1,37
09/09/2024	1,84	1,17
10/09/2024	1,87	1,04
11/09/2024	1,89	1,03

Ghi chú:

-: Không có số liệu

H(m): Mức nước lúc 7 giờ sáng lấy theo số liệu thực đo của MRC, W (tỷ m3): Ước tính của Viện Quy hoạch Thủy lợi Miền Nam,

W là tổng lượng nước kể từ ngày 1 tháng 6, Riêng Biển Hồ là dung tích hiện tại, Hbq (m): Mức nước trung bình nhiều năm,



### BẢN ĐỒ VỊ TRÍ CÁC TRẠM DỌC DÒNG CHÍNH MÊ CÔNG

