

**DIỄN BIẾN DÒNG CHẢY TẠI CÁC TRẠM TRÊN DÒNG CHÍNH SÔNG MÊ CÔNG**  
**Dòng chảy lúc 7 giờ sáng từ 01/06/2024-25/10/2024**

**Jing Hong**

Hôm nay

25/10/2024

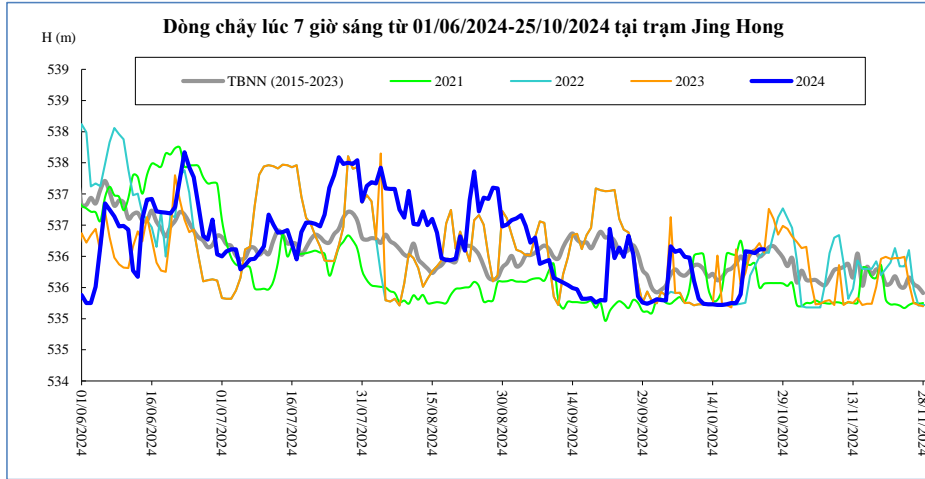

Thời gian	H(m)	W(tỷ m <sup>3</sup> )
11/10/2024	535,32	14,01
12/10/2024	535,24	14,07
13/10/2024	535,23	14,13
14/10/2024	535,23	14,18
15/10/2024	535,22	14,24
16/10/2024	535,22	14,29
17/10/2024	535,23	14,35
18/10/2024	535,25	14,41
19/10/2024	535,25	14,46
20/10/2024	535,39	14,52
21/10/2024	536,08	14,58
22/10/2024	536,07	14,65
23/10/2024	536,05	14,73
24/10/2024	536,11	14,81
25/10/2024	536,11	14,90

**Chiang Saen**

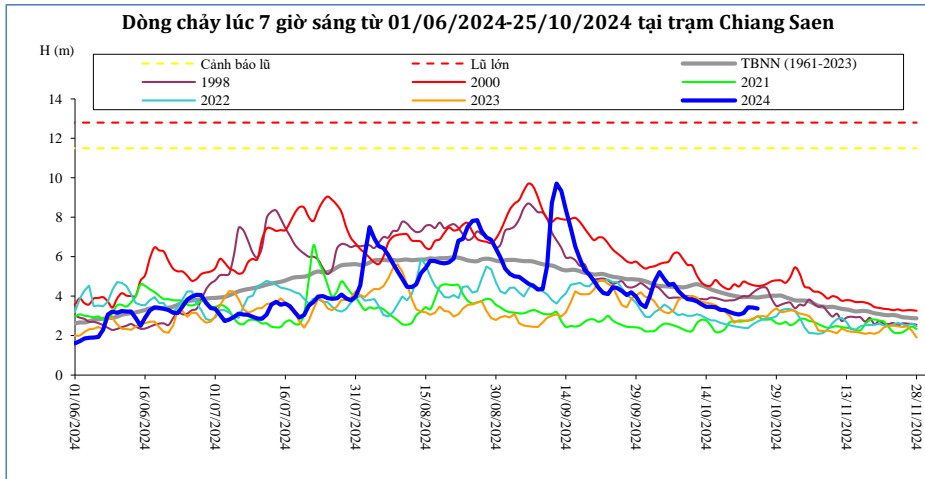

Thời gian	H(m)	W(tỷ m <sup>3</sup> )
11/10/2024	3,82	46,11
12/10/2024	3,74	46,33
13/10/2024	3,59	46,53
14/10/2024	3,46	46,73
15/10/2024	3,46	46,87
16/10/2024	3,43	47,01
17/10/2024	3,31	47,14
18/10/2024	3,30	47,27
19/10/2024	3,20	47,40
20/10/2024	3,12	47,52
21/10/2024	3,07	47,64
22/10/2024	3,15	47,76
23/10/2024	3,44	47,87
24/10/2024	3,42	48,00
25/10/2024	3,37	48,14

**Luang Prabang**

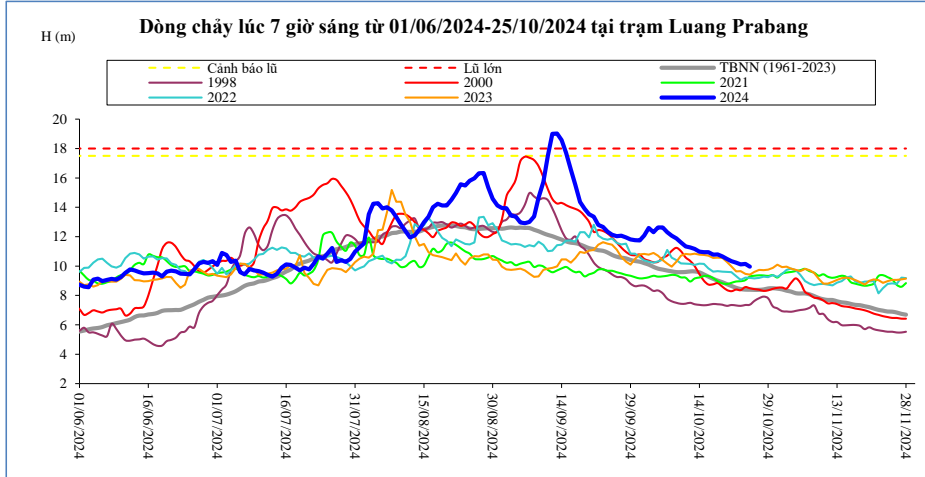

Thời gian	H(m)	W(tỷ m <sup>3</sup> )
11/10/2024	11,34	109,30
12/10/2024	11,26	110,01
13/10/2024	11,16	110,72
14/10/2024	10,98	111,40
15/10/2024	10,94	111,99
16/10/2024	10,94	112,54
17/10/2024	10,78	113,07
18/10/2024	10,80	113,61
19/10/2024	10,66	114,14
20/10/2024	10,48	114,67
21/10/2024	10,34	115,20
22/10/2024	10,24	115,70
23/10/2024	10,12	116,18
24/10/2024	10,14	116,67
25/10/2024	9,96	117,16

**Chiang Khan** Vị trí sau hồ Xayabury

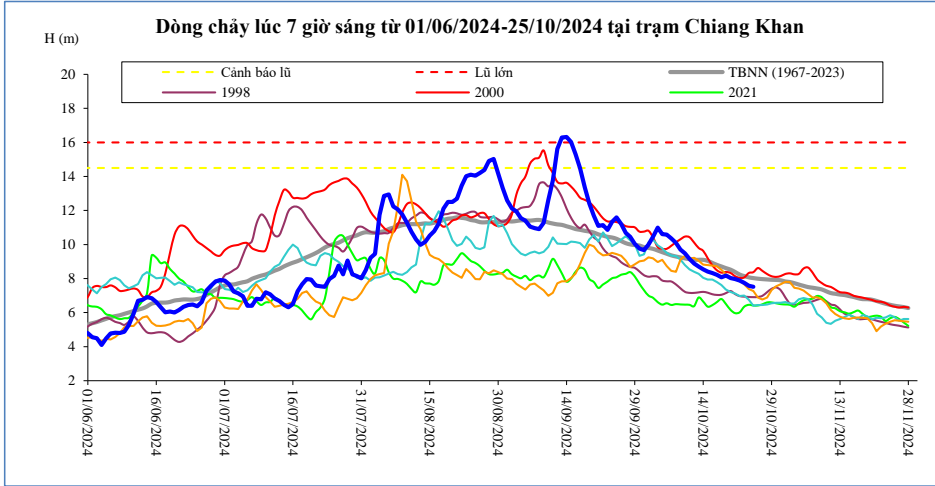

Thời gian	H(m)	W(tỷ m <sup>3</sup> )
11/10/2024	9,16	88,16
12/10/2024	8,88	88,67
13/10/2024	8,70	89,15
14/10/2024	8,55	89,62
15/10/2024	8,42	90,03
16/10/2024	8,32	90,44
17/10/2024	8,22	90,83
18/10/2024	8,08	91,20
19/10/2024	8,18	91,56
20/10/2024	8,03	91,89
21/10/2024	7,97	92,23
22/10/2024	7,88	92,54
23/10/2024	7,76	92,86
24/10/2024	7,58	93,17
25/10/2024	7,52	93,44

**Vientiane Km 4**

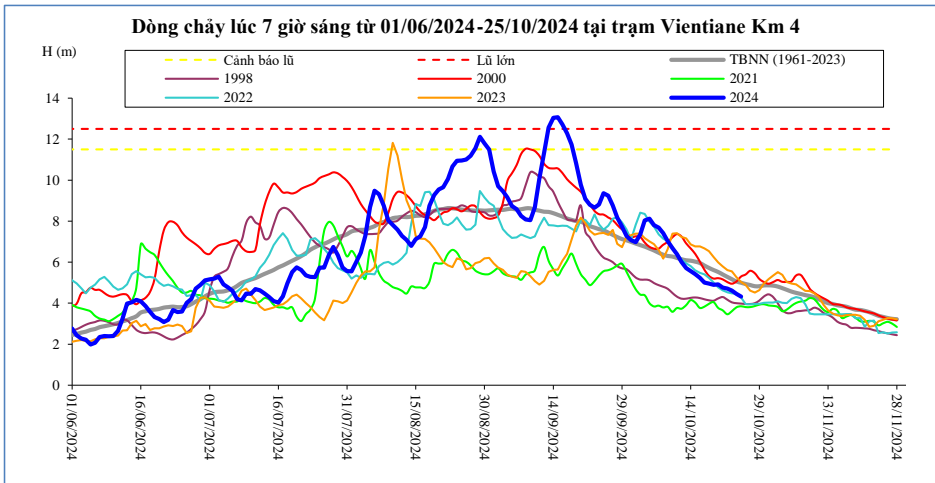

T, gian	H(m)	W(tỷ m <sup>3</sup> )
11/10/2024	6,39	97,02
12/10/2024	6,01	97,59
13/10/2024	5,71	98,14
14/10/2024	5,56	98,67
15/10/2024	5,42	99,12
16/10/2024	5,23	99,56
17/10/2024	5,01	99,98
18/10/2024	4,95	100,39
19/10/2024	4,90	100,77
20/10/2024	4,92	101,13
21/10/2024	4,76	101,49
22/10/2024	4,71	101,83
23/10/2024	4,61	102,17
24/10/2024	4,45	102,49
25/10/2024	4,32	102,79

**Nong Khai**

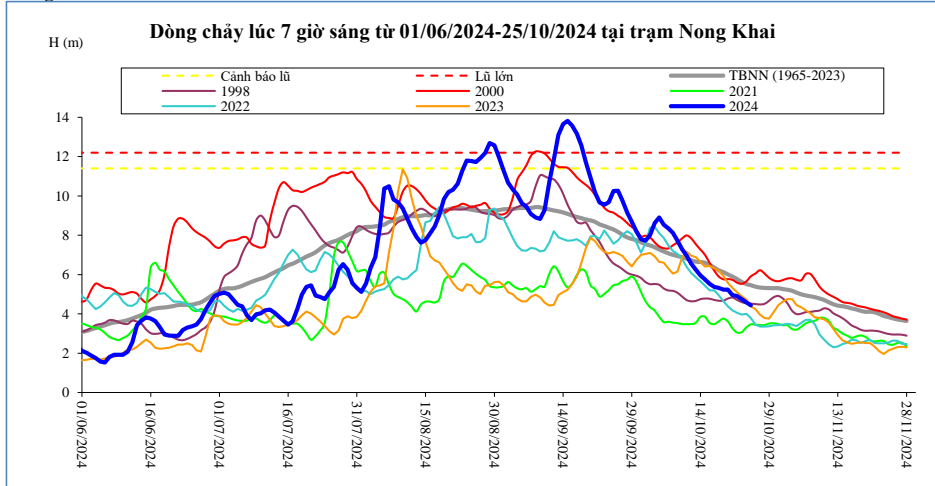

Thời gian	H(m)	W(tỷ m <sup>3</sup> )
11/10/2024	6,96	100,87
12/10/2024	6,56	101,48
13/10/2024	6,24	102,06
14/10/2024	5,96	102,61
15/10/2024	5,76	103,08
16/10/2024	5,53	103,53
17/10/2024	5,38	103,97
18/10/2024	5,32	104,38
19/10/2024	5,23	104,78
20/10/2024	5,23	105,15
21/10/2024	4,96	105,52
22/10/2024	4,90	105,88
23/10/2024	4,75	106,23
24/10/2024	4,58	106,56
25/10/2024	4,43	106,86

**Paksane**

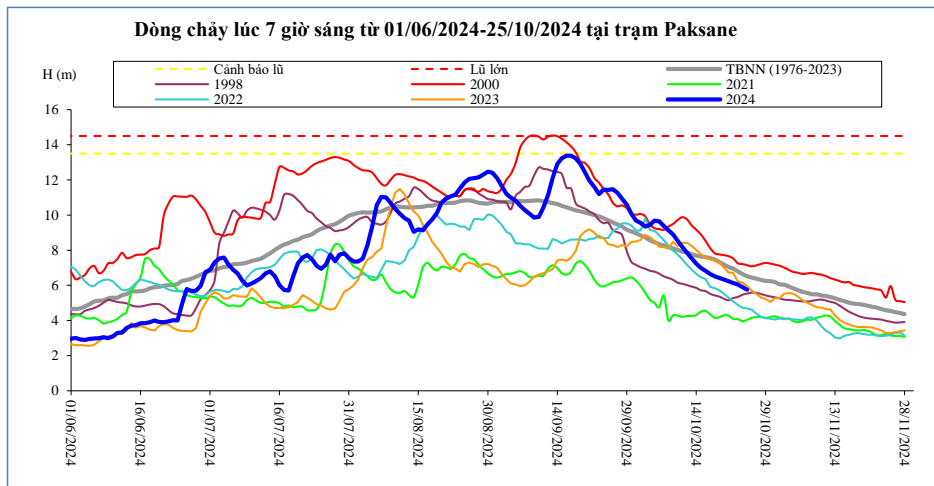

Thời gian	H(m)	W(tỷ m <sup>3</sup> )
11/10/2024	8,20	133,95
12/10/2024	7,86	134,81
13/10/2024	7,55	135,63
14/10/2024	7,24	136,41
15/10/2024	7,00	137,02
16/10/2024	6,83	137,60
17/10/2024	6,65	138,15
18/10/2024	6,52	138,67
19/10/2024	6,42	139,16
20/10/2024	6,33	139,64
21/10/2024	6,24	140,11
22/10/2024	6,14	140,55
23/10/2024	6,05	140,98
24/10/2024	5,91	141,39
25/10/2024	5,75	141,77

**Nakhon Phanom**

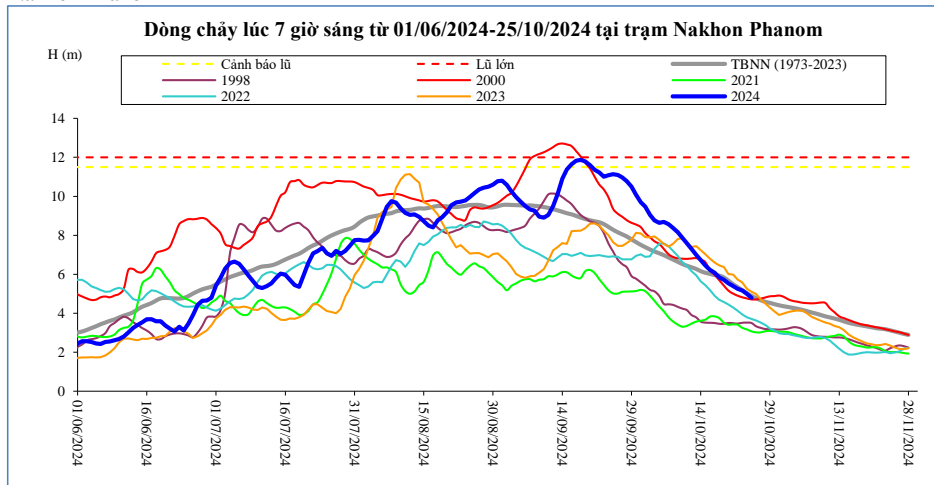

Thời gian	H(m)	W(tỷ m <sup>3</sup> )
11/10/2024	7,58	173,16
12/10/2024	7,31	174,34
13/10/2024	7,00	175,44
14/10/2024	6,73	176,48
15/10/2024	6,44	177,26
16/10/2024	6,23	177,99
17/10/2024	6,08	178,67
18/10/2024	5,85	179,31
19/10/2024	5,72	179,94
20/10/2024	5,54	180,54
21/10/2024	5,40	181,12
22/10/2024	5,26	181,67
23/10/2024	5,16	182,19
24/10/2024	5,00	182,68
25/10/2024	4,80	183,17

**Thakhek**

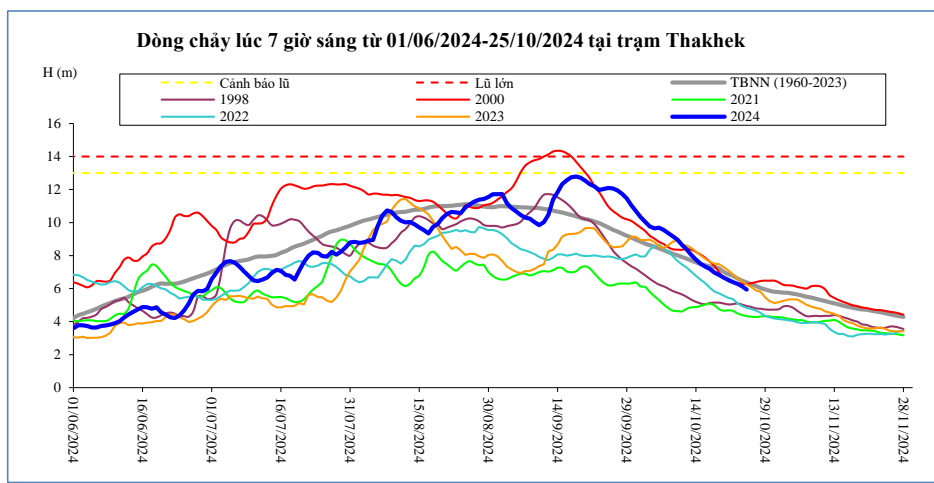

Thời gian	H(m)	W(tỷ m <sup>3</sup> )
11/10/2024	8,64	163,04
12/10/2024	8,37	164,14
13/10/2024	8,04	165,17
14/10/2024	7,75	166,14
15/10/2024	7,51	167,06
16/10/2024	7,33	167,95
17/10/2024	7,19	168,80
18/10/2024	6,97	169,62
19/10/2024	6,83	170,40
20/10/2024	6,66	171,16
21/10/2024	6,53	171,89
22/10/2024	6,40	172,60
23/10/2024	6,29	173,29
24/10/2024	6,14	173,95
25/10/2024	5,94	174,58

**Mukdahan**

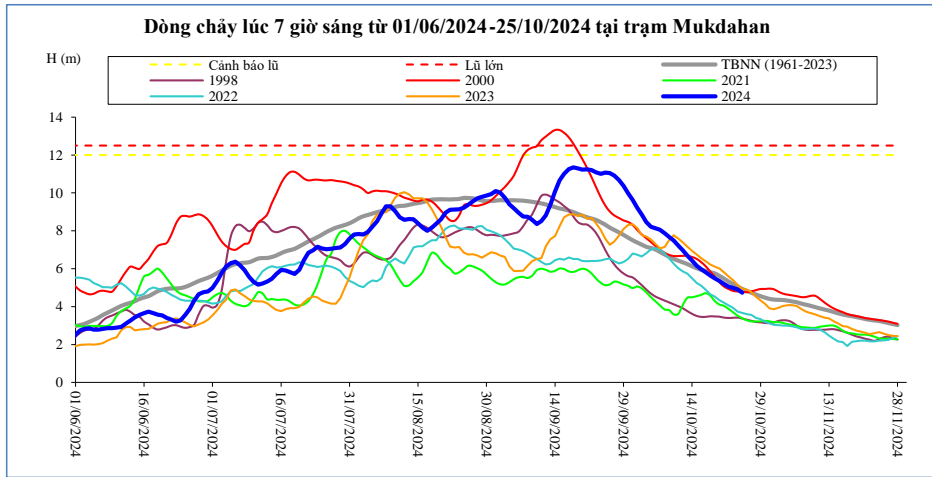

Thời gian	H(m)	W(tỷ m <sup>3</sup> )
11/10/2024	7,22	166,74
12/10/2024	6,96	167,88
13/10/2024	6,69	168,94
14/10/2024	6,43	169,94
15/10/2024	6,16	170,92
16/10/2024	5,97	171,87
17/10/2024	5,81	172,80
18/10/2024	5,64	173,69
19/10/2024	5,49	174,55
20/10/2024	5,35	175,37
21/10/2024	5,20	176,15
22/10/2024	5,05	176,91
23/10/2024	4,98	177,65
24/10/2024	4,91	178,35
25/10/2024	4,74	179,02

**Savannakhet**

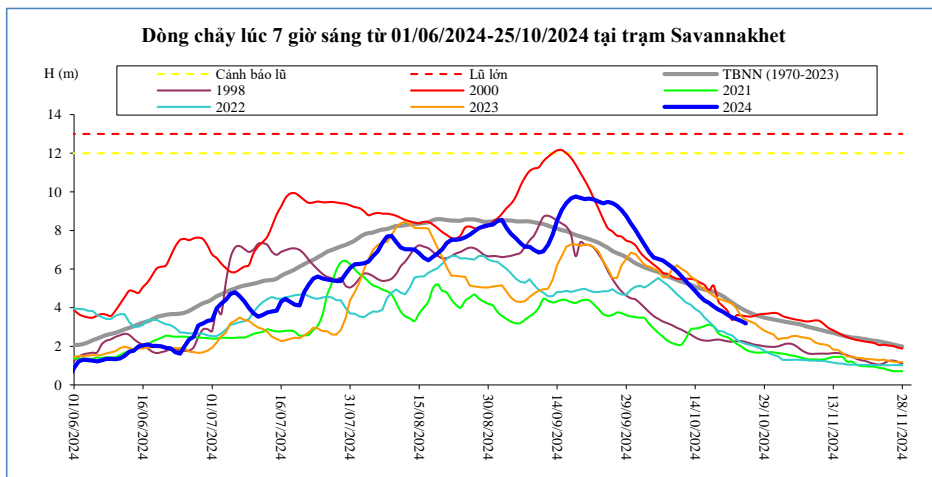

Thời gian	H(m)	W(tỷ m <sup>3</sup> )
11/10/2024	5,63	166,95
12/10/2024	5,37	168,09
13/10/2024	5,11	169,16
14/10/2024	4,86	170,16
15/10/2024	4,60	171,14
16/10/2024	4,37	172,10
17/10/2024	4,24	173,03
18/10/2024	4,06	173,92
19/10/2024	3,91	174,79
20/10/2024	3,79	175,61
21/10/2024	3,64	176,40
22/10/2024	3,50	177,16
23/10/2024	3,41	177,89
24/10/2024	3,32	178,60
25/10/2024	3,19	179,27

**Khong Cham**

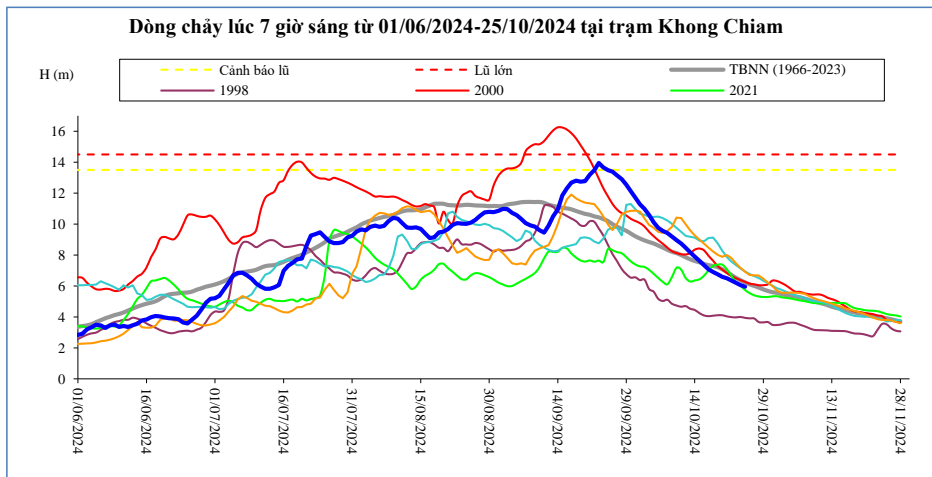

Thời gian	H(m)	W(tỷ m <sup>3</sup> )
11/10/2024	8,74	195,99
12/10/2024	8,46	197,41
13/10/2024	8,18	198,77
14/10/2024	7,91	200,06
15/10/2024	7,63	201,28
16/10/2024	7,35	202,44
17/10/2024	7,08	203,54
18/10/2024	6,90	204,61
19/10/2024	6,76	205,64
20/10/2024	6,60	206,63
21/10/2024	6,50	207,60
22/10/2024	6,35	208,55
23/10/2024	6,21	209,46
24/10/2024	6,07	210,35
25/10/2024	5,95	211,21

**Pakse**

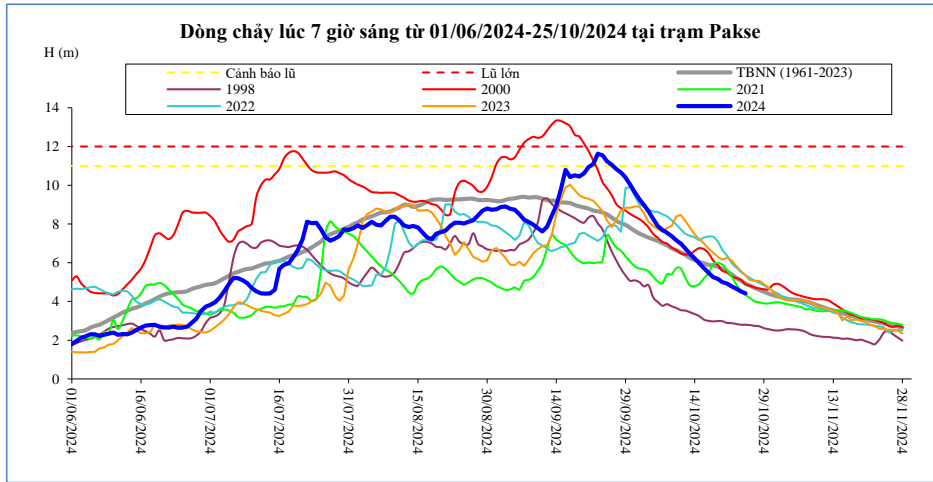

Thời gian	H(m)	W(tỷ m <sup>3</sup> )
11/10/2024	6,98	203,93
12/10/2024	6,72	205,38
13/10/2024	6,46	206,77
14/10/2024	6,22	208,09
15/10/2024	5,96	209,68
16/10/2024	5,72	211,31
17/10/2024	5,48	212,96
18/10/2024	5,26	214,61
19/10/2024	5,16	216,18
20/10/2024	5,00	217,63
21/10/2024	4,92	218,98
22/10/2024	4,78	220,23
23/10/2024	4,66	221,42
24/10/2024	4,52	222,55
25/10/2024	4,42	223,63

**Stung Treng**

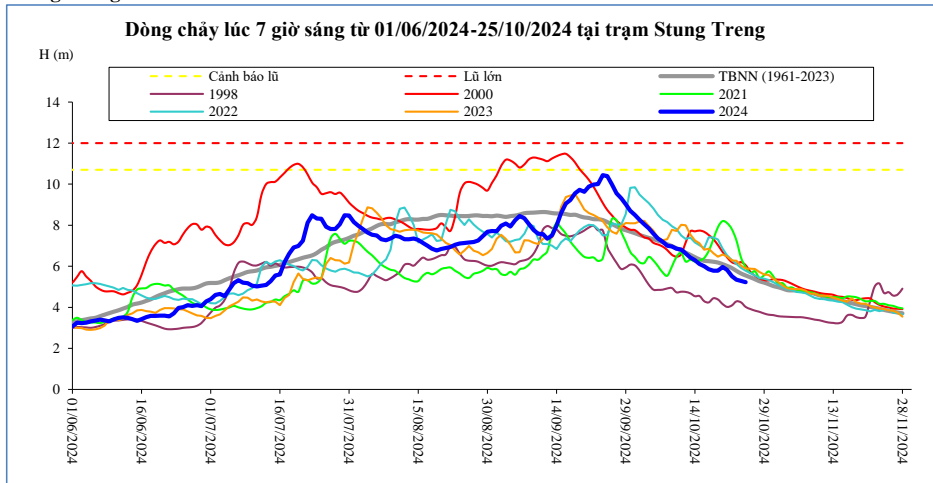

Thời gian	H(m)	W(tỷ m <sup>3</sup> )
11/10/2024	6,82	257,14
12/10/2024	6,62	259,10
13/10/2024	6,43	260,97
14/10/2024	6,30	262,75
15/10/2024	6,11	264,98
16/10/2024	6,00	267,18
17/10/2024	5,86	269,32
18/10/2024	5,78	271,62
19/10/2024	5,79	273,91
20/10/2024	5,97	276,09
21/10/2024	5,82	278,09
22/10/2024	5,52	279,95
23/10/2024	5,35	281,70
24/10/2024	5,28	283,35
25/10/2024	5,23	284,91

**Kratie**

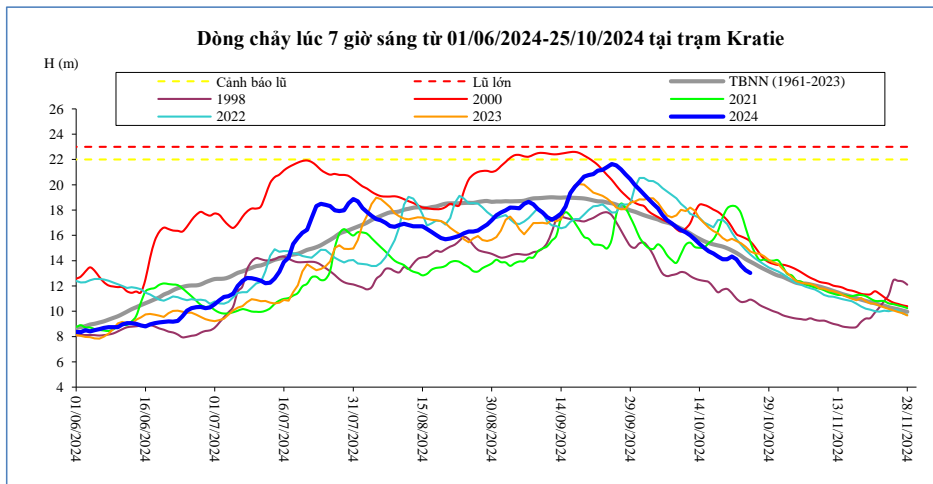

Thời gian	H(m)	W(tỷ m <sup>3</sup> )
11/10/2024	16,24	264,13
12/10/2024	16,01	266,16
13/10/2024	15,67	268,09
14/10/2024	15,33	269,93
15/10/2024	15,02	272,25
16/10/2024	14,74	274,52
17/10/2024	14,56	276,73
18/10/2024	14,32	279,11
19/10/2024	14,11	281,50
20/10/2024	14,12	283,78
21/10/2024	14,33	285,86
22/10/2024	14,11	287,80
23/10/2024	13,60	289,63
24/10/2024	13,24	291,34
25/10/2024	13,02	292,97

**Kompong Cham**

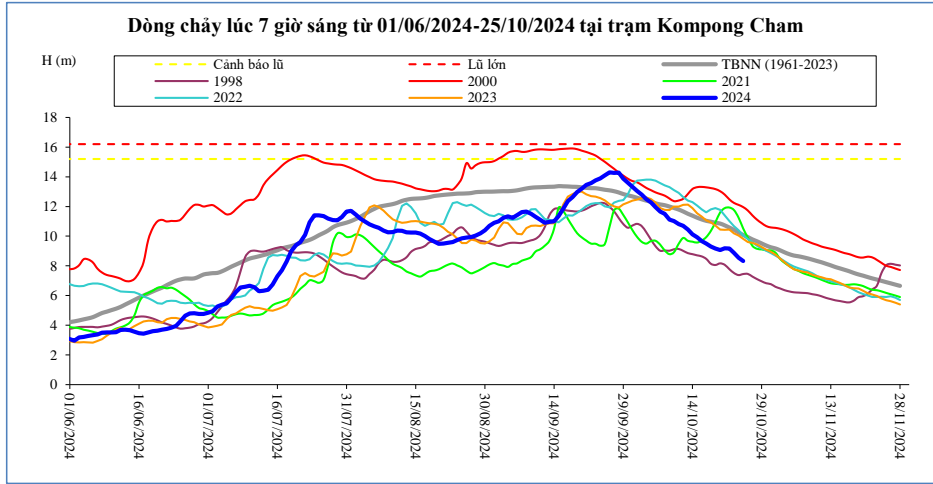

Thời gian	H(m)	Hbq(m)
11/10/2024	10,82	9,48
12/10/2024	10,70	9,88
13/10/2024	10,45	9,69
14/10/2024	10,12	9,63
15/10/2024	9,92	9,57
16/10/2024	9,68	9,70
17/10/2024	9,50	9,94
18/10/2024	9,30	10,36
19/10/2024	9,16	10,95
20/10/2024	9,06	11,60
21/10/2024	9,18	11,89
22/10/2024	9,16	11,93
23/10/2024	8,88	11,76
24/10/2024	8,55	11,25
25/10/2024	8,32	10,52

**Phnom Penh Bassac**

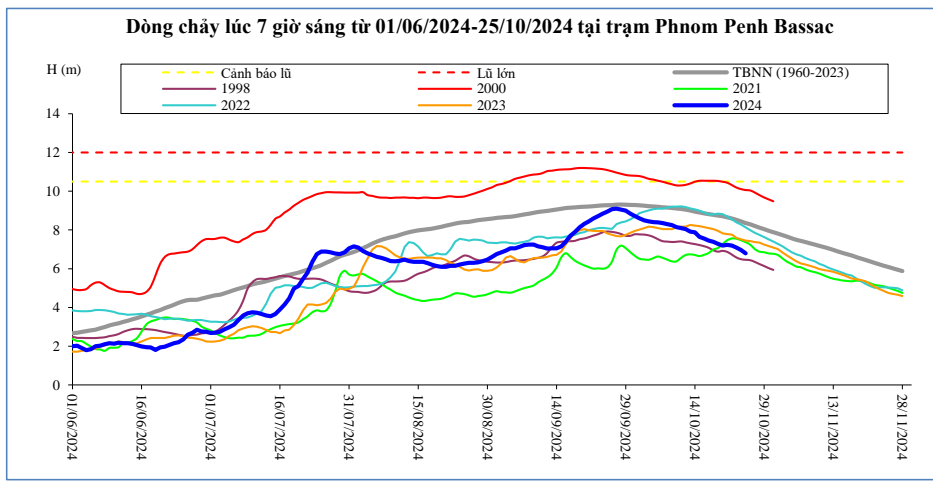

Thời gian	H(m)	Hbq(m)
11/10/2024	8,09	6,56
12/10/2024	8,05	6,71
13/10/2024	7,91	6,74
14/10/2024	7,88	6,71
15/10/2024	7,65	6,65
16/10/2024	7,55	6,72
17/10/2024	7,45	6,81
18/10/2024	7,39	6,99
19/10/2024	7,29	7,07
20/10/2024	7,19	7,27
21/10/2024	7,23	7,47
22/10/2024	7,20	7,56
23/10/2024	7,09	7,55
24/10/2024	6,96	7,47
25/10/2024	6,79	7,37

**Phnom Penh Port**

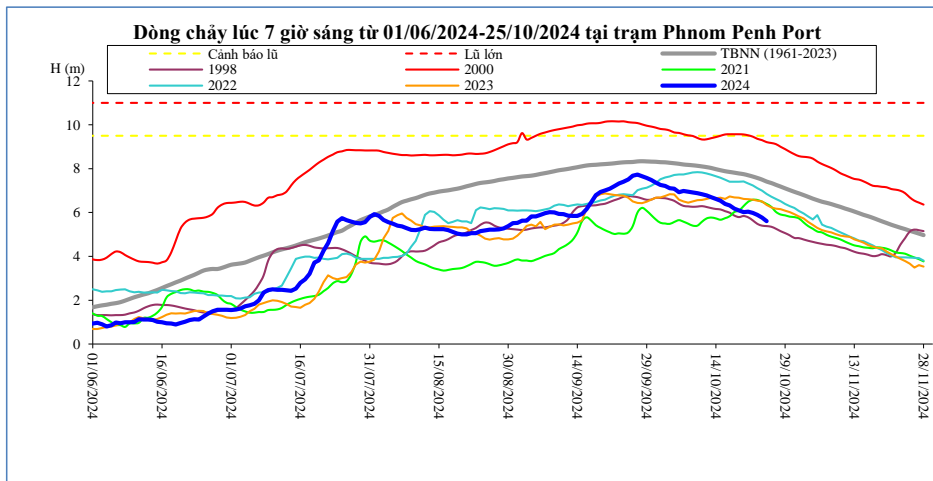

Thời gian	H(m)	Hbq(m)
11/10/2024	6,83	5,58
12/10/2024	6,78	5,73
13/10/2024	6,70	5,77
14/10/2024	6,62	5,73
15/10/2024	6,54	5,67
16/10/2024	6,39	5,74
17/10/2024	6,32	5,83
18/10/2024	6,18	6,02
19/10/2024	6,10	6,09
20/10/2024	6,02	6,29
21/10/2024	6,04	6,49
22/10/2024	5,98	6,58
23/10/2024	5,89	6,57
24/10/2024	5,76	6,49
25/10/2024	5,61	6,39

**Koh Khel**

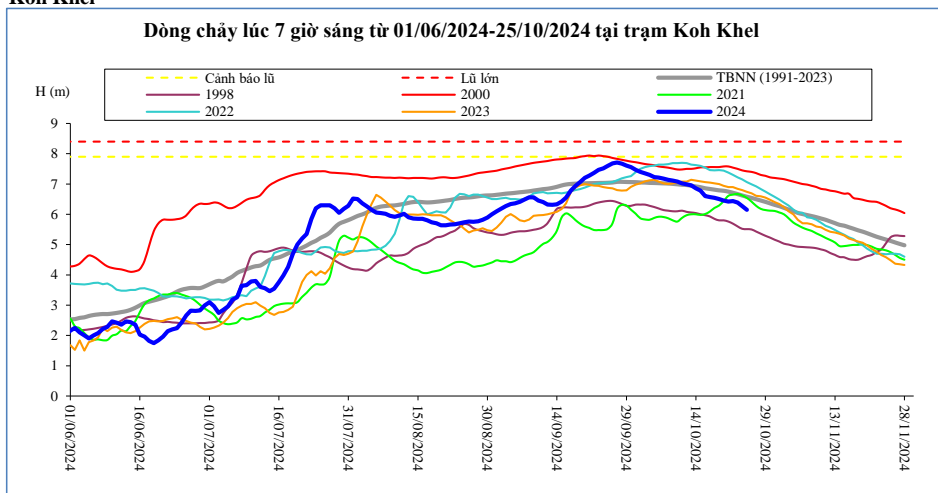

Thời gian	H(m)	Hbq(m)
11/10/2024	7,02	5,88
12/10/2024	6,99	5,97
13/10/2024	6,96	6,00
14/10/2024	6,86	6,00
15/10/2024	6,78	5,98
16/10/2024	6,60	6,01
17/10/2024	6,57	6,09
18/10/2024	6,54	6,21
19/10/2024	6,50	6,29
20/10/2024	6,45	6,44
21/10/2024	6,42	6,61
22/10/2024	6,44	6,65
23/10/2024	6,39	6,67
24/10/2024	6,27	6,62
25/10/2024	6,15	6,54

**Neak Luong**

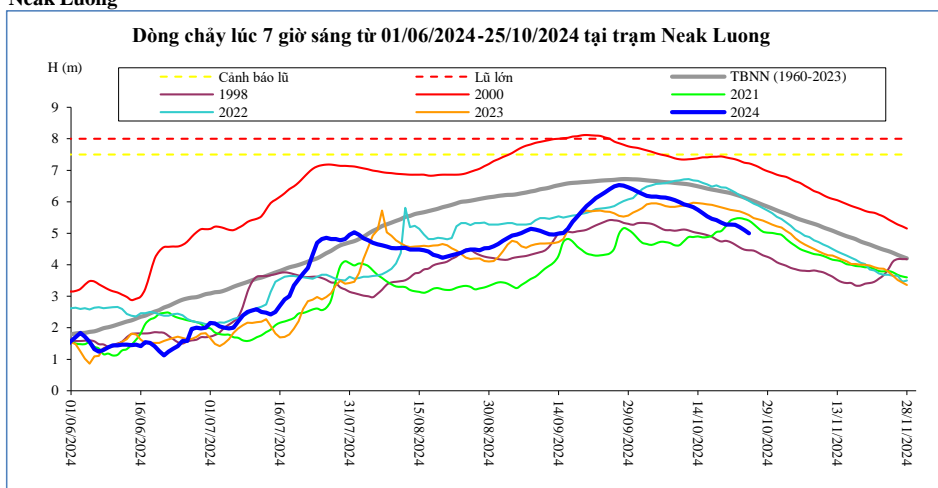

Thời gian	H(m)	Hbq(m)
11/10/2024	5,92	4,75
12/10/2024	5,88	4,88
13/10/2024	5,83	4,88
14/10/2024	5,74	4,90
15/10/2024	5,64	4,87
16/10/2024	5,54	4,88
17/10/2024	5,46	4,92
18/10/2024	5,42	5,04
19/10/2024	5,34	5,07
20/10/2024	5,28	5,22
21/10/2024	5,28	5,40
22/10/2024	5,27	5,46
23/10/2024	5,20	5,48
24/10/2024	5,10	5,45
25/10/2024	5,00	5,40

**Prek Kdam**

Biển Hồ chảy ra sông Mê Công.

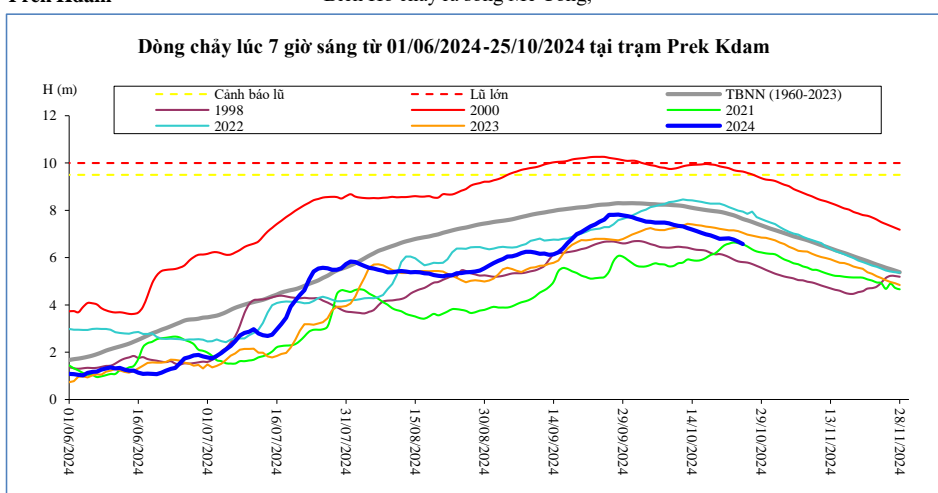

Thời gian	H(m)	Biển Hồ W (tỷ m <sup>3</sup> )
11/10/2024	7,34	42,34
12/10/2024	7,32	42,24
13/10/2024	7,25	41,83
14/10/2024	7,18	42,14
15/10/2024	7,12	41,83
16/10/2024	7,05	41,72
17/10/2024	6,98	42,14
18/10/2024	6,94	41,83
19/10/2024	6,87	41,72
20/10/2024	6,79	41,72
21/10/2024	6,81	41,52
22/10/2024	6,82	41,62
23/10/2024	6,76	41,52
24/10/2024	6,68	41,10
25/10/2024	6,57	40,90



**Tân Châu**

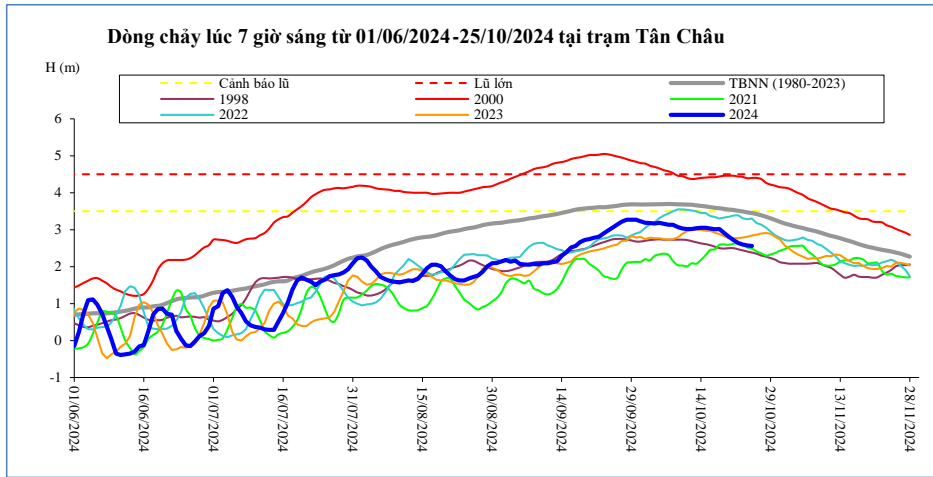

Thời gian	H(m)	Hbq(m)
11/10/2024	3,02	2,01
12/10/2024	3,02	2,09
13/10/2024	3,04	2,08
14/10/2024	3,05	2,18
15/10/2024	3,05	2,31
16/10/2024	3,03	2,45
17/10/2024	3,01	2,47
18/10/2024	3,02	2,59
19/10/2024	2,91	2,60
20/10/2024	2,81	2,59
21/10/2024	2,72	2,62
22/10/2024	2,64	2,63
23/10/2024	2,60	2,61
24/10/2024	2,57	2,52
25/10/2024	2,56	2,49

**Châu Đốc**

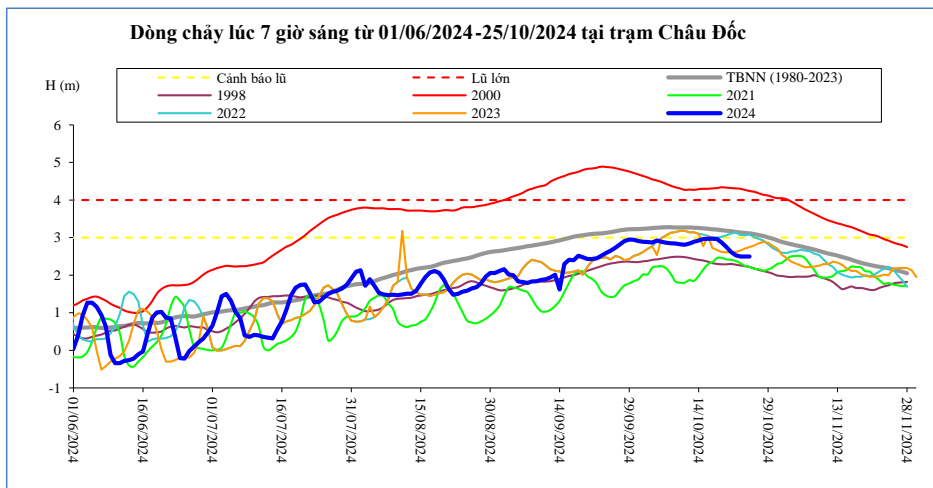

Thời gian	H(m)	Hbq(m)
11/10/2024	2,81	1,80
12/10/2024	2,84	1,87
13/10/2024	2,89	1,85
14/10/2024	2,92	1,98
15/10/2024	2,96	2,15
16/10/2024	2,97	2,29
17/10/2024	2,97	2,35
18/10/2024	2,96	2,46
19/10/2024	2,87	2,46
20/10/2024	2,75	2,42
21/10/2024	2,62	2,41
22/10/2024	2,53	2,38
23/10/2024	2,50	2,32
24/10/2024	2,50	2,25
25/10/2024	2,50	2,22

Ghi chú:

-: Không có số liệu

H(m): Mức nước lúc 7 giờ sáng lấy theo số liệu thực đo của MRC, W (tỷ m3): Ước tính của Viện Quy hoạch Thủy lợi Miền Nam,

W là tổng lượng nước kể từ ngày 1 tháng 6, Riêng Biển Hồ là dung tích hiện tại, Hbq (m): Mức nước trung bình nhiều năm,



### BẢN ĐỒ VỊ TRÍ CÁC TRẠM DỌC DÒNG CHÍNH MÊ CÔNG

