

**DIỄN BIẾN DÒNG CHẢY TẠI CÁC TRẠM TRÊN DÒNG CHÍNH SÔNG MÊ CÔNG**  
**Dòng chảy lúc 7 giờ sáng từ 01/11/2024-10/03/2025**

**Jing Hong**

Hôm nay

10/03/2025

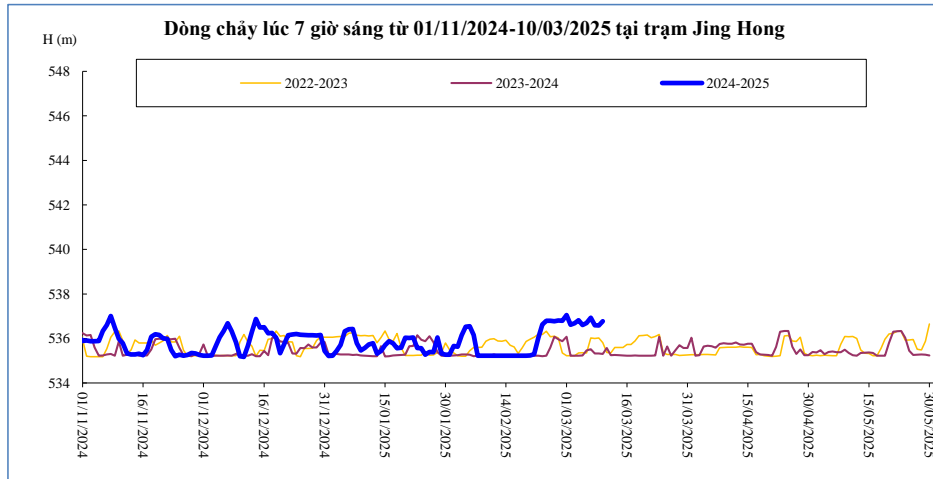

Thời gian	H(m)	W(tỷ m <sup>3</sup> )
24/02/2025	536,79	6,71
25/02/2025	536,80	6,84
26/02/2025	536,77	6,96
27/02/2025	536,81	7,09
28/02/2025	536,80	7,22
01/03/2025	537,05	7,36
02/03/2025	536,61	7,48
03/03/2025	536,68	7,60
04/03/2025	536,82	7,73
05/03/2025	536,60	7,85
06/03/2025	536,69	7,97
07/03/2025	536,93	8,11
08/03/2025	536,59	8,22
09/03/2025	536,58	8,34
10/03/2025	536,77	8,47

**Chiang Saen**

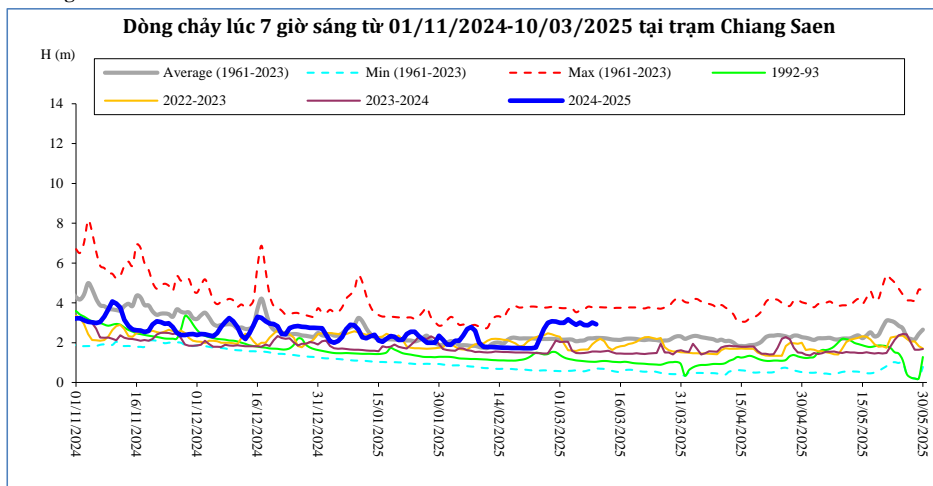

Thời gian	H(m)	W(tỷ m <sup>3</sup> )
24/02/2025	2,21	9,93
25/02/2025	2,69	10,07
26/02/2025	3,00	10,23
27/02/2025	3,07	10,39
28/02/2025	3,06	10,55
01/03/2025	3,00	10,71
02/03/2025	3,00	10,87
03/03/2025	3,17	11,04
04/03/2025	3,02	11,20
05/03/2025	2,90	11,35
06/03/2025	3,01	11,50
07/03/2025	2,89	11,65
08/03/2025	2,87	11,80
09/03/2025	3,01	11,96
10/03/2025	2,92	12,11

**Luang Prabang**

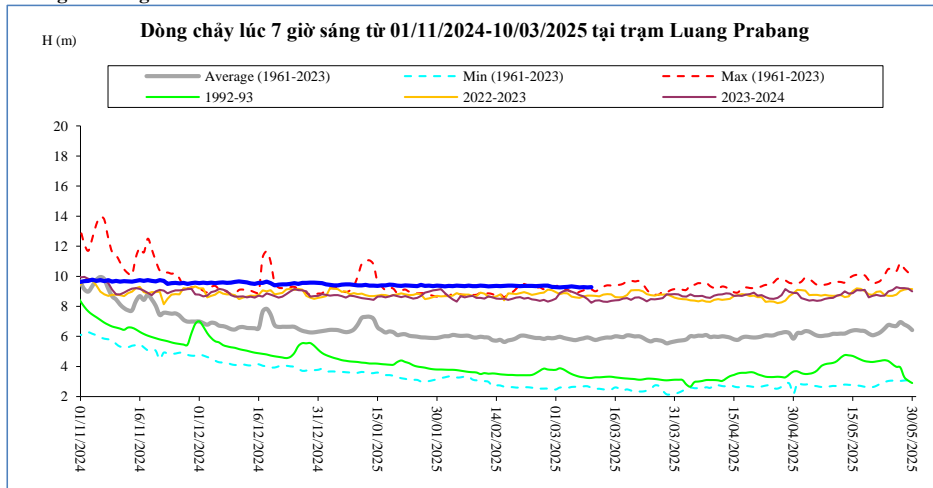

Thời gian	H(m)	W(tỷ m <sup>3</sup> )
24/02/2025	9,34	44,21
25/02/2025	9,36	44,71
26/02/2025	9,38	45,22
27/02/2025	9,38	45,73
28/02/2025	9,30	46,23
01/03/2025	9,28	46,72
02/03/2025	9,26	47,22
03/03/2025	9,28	47,72
04/03/2025	9,30	48,22
05/03/2025	9,32	48,72
06/03/2025	9,30	49,22
07/03/2025	9,26	49,72
08/03/2025	9,28	50,21
09/03/2025	9,26	50,71
10/03/2025	9,28	51,21

**Chiang Khan**      **Vị trí sau hồ Xayabury**

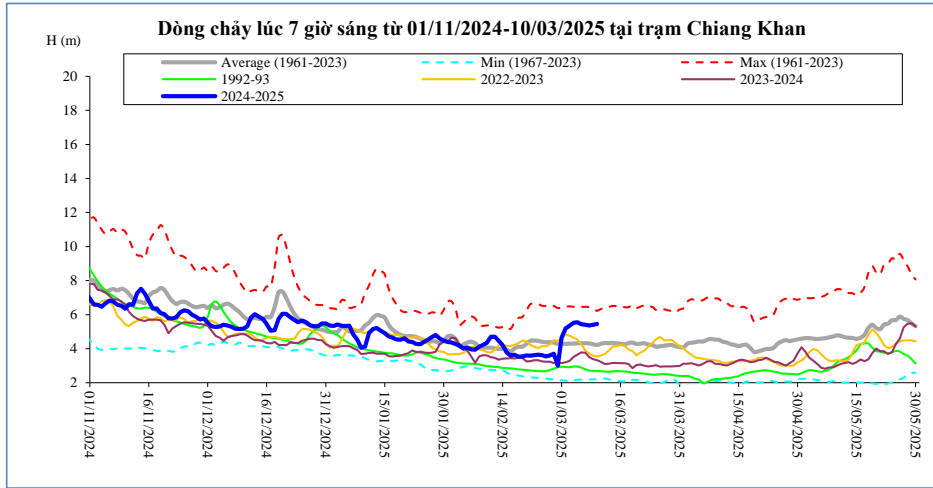

Thời gian	H(m)	W(tỷ m <sup>3</sup> )
24/02/2025	3,62	14,50
25/02/2025	3,55	14,61
26/02/2025	3,60	14,71
27/02/2025	3,71	14,82
28/02/2025	3,00	14,90
01/03/2025	4,65	15,06
02/03/2025	5,19	15,25
03/03/2025	5,35	15,45
04/03/2025	5,53	15,66
05/03/2025	5,55	15,87
06/03/2025	5,44	16,07
07/03/2025	5,40	16,28
08/03/2025	5,36	16,48
09/03/2025	5,40	16,68
<b>10/03/2025</b>	<b>5,45</b>	<b>16,88</b>

**Vientiane Km 4**

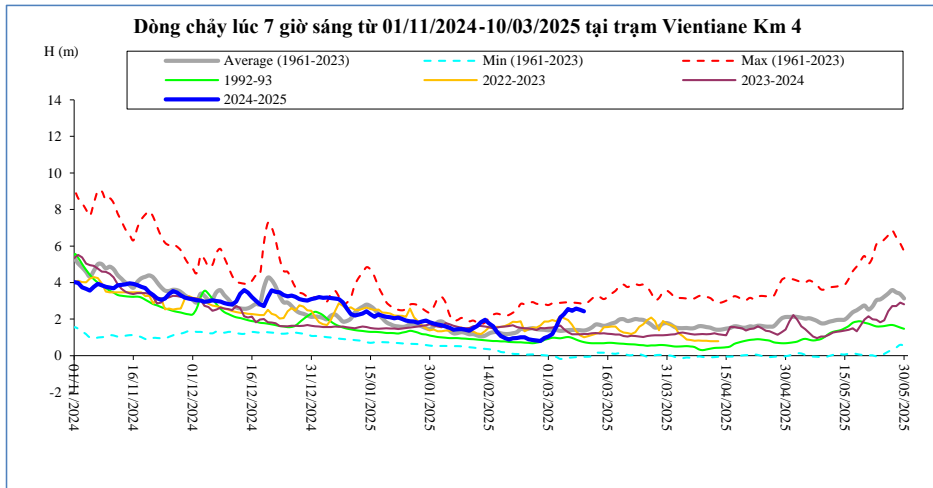

T, gian	H(m)	W(tỷ m <sup>3</sup> )
24/02/2025	0,89	15,08
25/02/2025	0,85	15,19
26/02/2025	0,83	15,30
27/02/2025	0,80	15,42
28/02/2025	0,97	15,51
01/03/2025	1,04	15,67
02/03/2025	1,19	15,86
03/03/2025	1,60	16,05
04/03/2025	2,08	16,26
05/03/2025	2,28	16,47
06/03/2025	2,55	16,68
07/03/2025	2,46	16,89
08/03/2025	2,58	17,10
09/03/2025	2,51	17,31
<b>10/03/2025</b>	<b>2,43</b>	<b>17,52</b>

**Nong Khai**

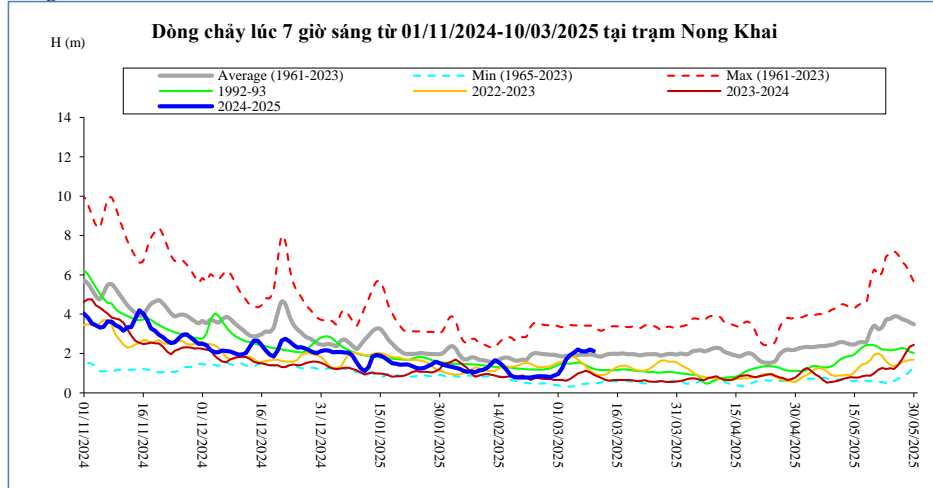

Thời gian	H(m)	W(tỷ m <sup>3</sup> )
24/02/2025	0,85	15,34
25/02/2025	0,85	15,45
26/02/2025	0,83	15,56
27/02/2025	0,80	15,68
28/02/2025	0,88	15,78
01/03/2025	0,96	15,96
02/03/2025	1,25	16,17
03/03/2025	1,70	16,40
04/03/2025	1,93	16,64
05/03/2025	2,05	16,88
06/03/2025	2,20	17,12
07/03/2025	2,12	17,36
08/03/2025	2,10	17,61
09/03/2025	2,20	17,85
<b>10/03/2025</b>	<b>2,13</b>	<b>18,10</b>

**Paksane**

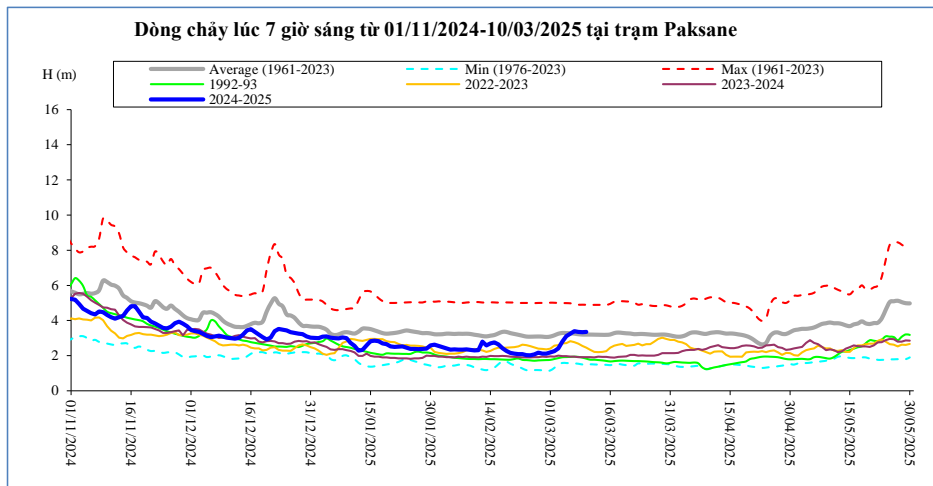

Thời gian	H(m)	W(tỷ m <sup>3</sup> )
24/02/2025	2,02	17,51
25/02/2025	2,07	17,64
26/02/2025	2,17	17,78
27/02/2025	2,11	17,92
28/02/2025	2,11	18,05
01/03/2025	2,19	18,21
02/03/2025	2,25	18,40
03/03/2025	2,42	18,59
04/03/2025	2,80	18,78
05/03/2025	3,11	19,00
06/03/2025	3,25	19,22
07/03/2025	3,40	19,45
08/03/2025	3,35	19,70
09/03/2025	3,33	19,94
<b>10/03/2025</b>	<b>3,35</b>	<b>20,19</b>

**Nakhon Phanom**

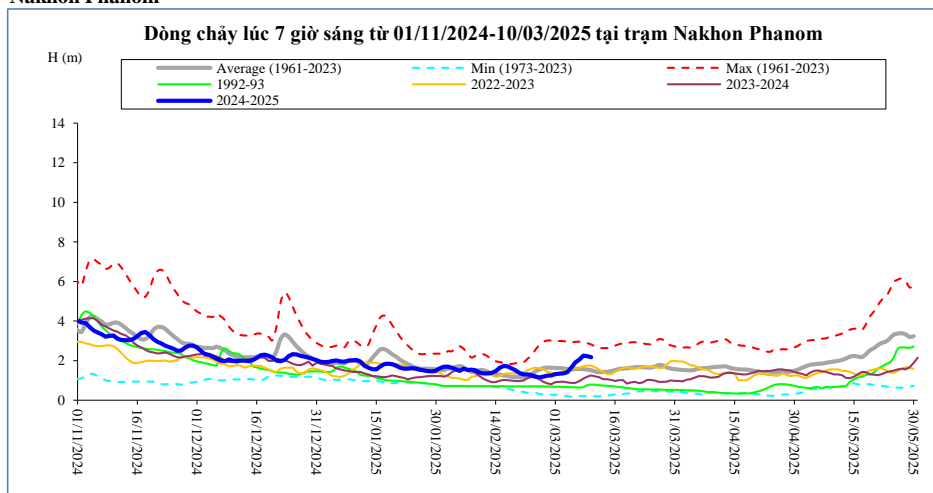

Thời gian	H(m)	W(tỷ m <sup>3</sup> )
24/02/2025	1,20	20,09
25/02/2025	1,15	20,25
26/02/2025	1,19	20,41
27/02/2025	1,24	20,57
28/02/2025	1,25	20,74
01/03/2025	1,32	20,92
02/03/2025	1,34	21,09
03/03/2025	1,35	21,27
04/03/2025	1,42	21,46
05/03/2025	1,65	21,67
06/03/2025	1,91	21,92
07/03/2025	2,05	22,18
08/03/2025	2,25	22,46
09/03/2025	2,22	22,74
<b>10/03/2025</b>	<b>2,17</b>	<b>23,01</b>

**Thakhek**

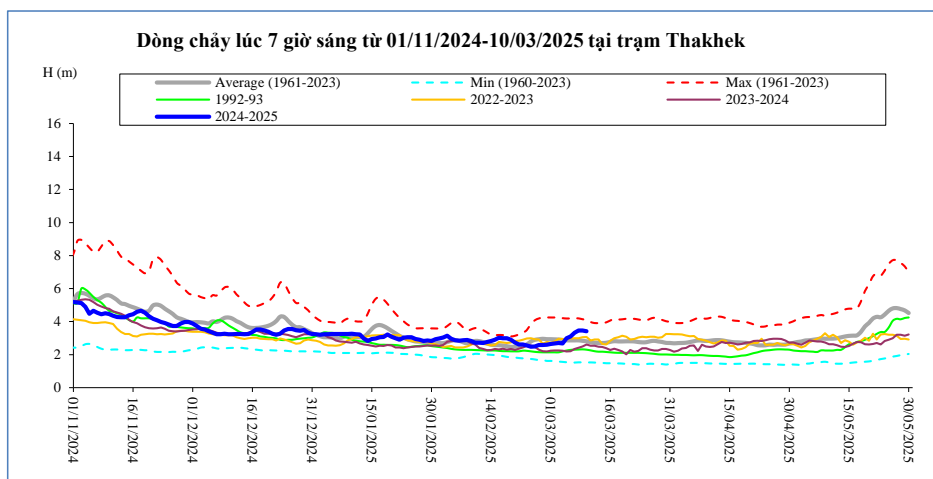

Thời gian	H(m)	W(tỷ m <sup>3</sup> )
24/02/2025	2,48	20,12
25/02/2025	2,50	20,28
26/02/2025	2,58	20,46
27/02/2025	2,59	20,64
28/02/2025	2,60	20,82
01/03/2025	2,65	21,00
02/03/2025	2,68	21,19
03/03/2025	2,70	21,38
04/03/2025	2,67	21,56
05/03/2025	3,00	21,78
06/03/2025	3,10	22,01
07/03/2025	3,32	22,27
08/03/2025	3,47	22,54
09/03/2025	3,46	22,81
<b>10/03/2025</b>	<b>3,42</b>	<b>23,08</b>

**Mukdahan**

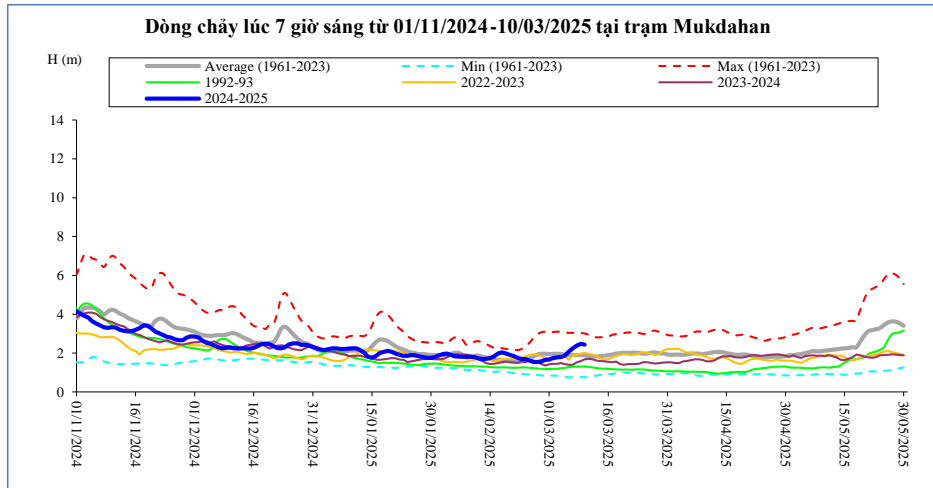

Thời gian	H(m)	W(tỷ m <sup>3</sup> )
24/02/2025	1,62	20,38
25/02/2025	1,54	20,56
26/02/2025	1,54	20,73
27/02/2025	1,57	20,91
28/02/2025	1,65	21,09
01/03/2025	1,67	21,28
02/03/2025	1,74	21,47
03/03/2025	1,78	21,66
04/03/2025	1,80	21,84
05/03/2025	1,87	22,06
06/03/2025	2,08	22,29
07/03/2025	2,24	22,55
08/03/2025	2,38	22,82
09/03/2025	2,48	23,09
10/03/2025	2,44	23,36

**Savannakhet**

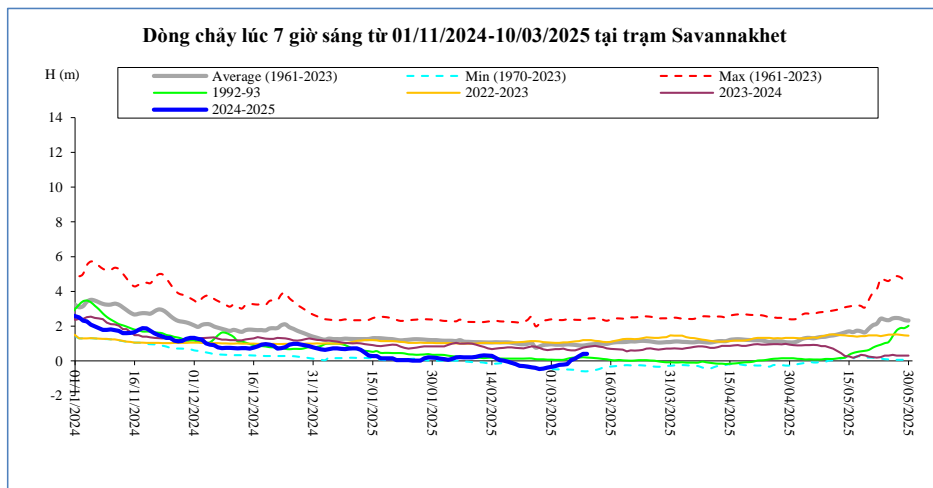

Thời gian	H(m)	W(tỷ m <sup>3</sup> )
24/02/2025	-0,37	20,40
25/02/2025	-0,40	20,57
26/02/2025	-0,47	20,75
27/02/2025	-0,45	20,93
28/02/2025	-0,39	21,11
01/03/2025	-0,34	21,29
02/03/2025	-0,30	21,48
03/03/2025	-0,23	21,67
04/03/2025	-0,22	21,86
05/03/2025	-0,18	22,08
06/03/2025	0,05	22,31
07/03/2025	0,13	22,56
08/03/2025	0,28	22,83
09/03/2025	0,40	23,10
10/03/2025	0,40	23,37

**Khong Chiam**

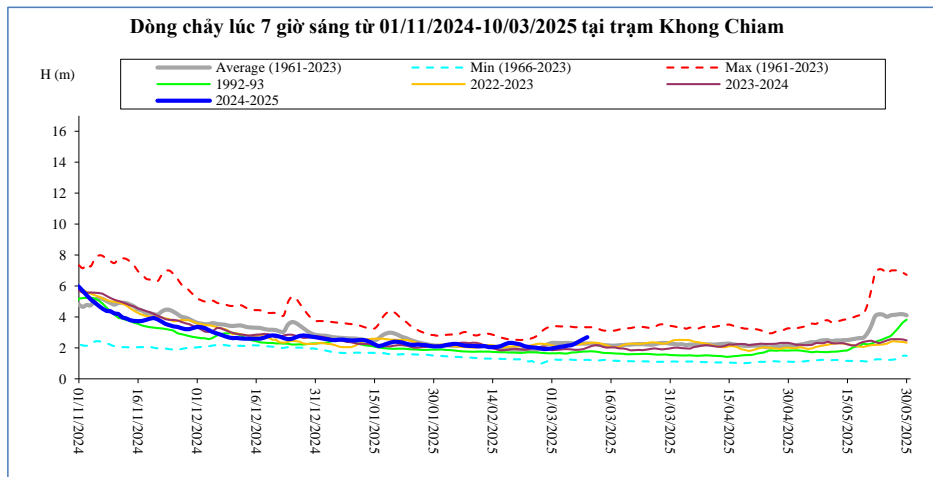

Thời gian	H(m)	W(tỷ m <sup>3</sup> )
24/02/2025	2,03	22,10
25/02/2025	2,01	22,29
26/02/2025	1,97	22,48
27/02/2025	1,92	22,66
28/02/2025	1,93	22,84
01/03/2025	1,97	23,03
02/03/2025	2,02	23,22
03/03/2025	2,07	23,42
04/03/2025	2,10	23,63
05/03/2025	2,14	23,84
06/03/2025	2,18	24,06
07/03/2025	2,29	24,29
08/03/2025	2,44	24,54
09/03/2025	2,57	24,82
10/03/2025	2,70	25,11

**Pakse**

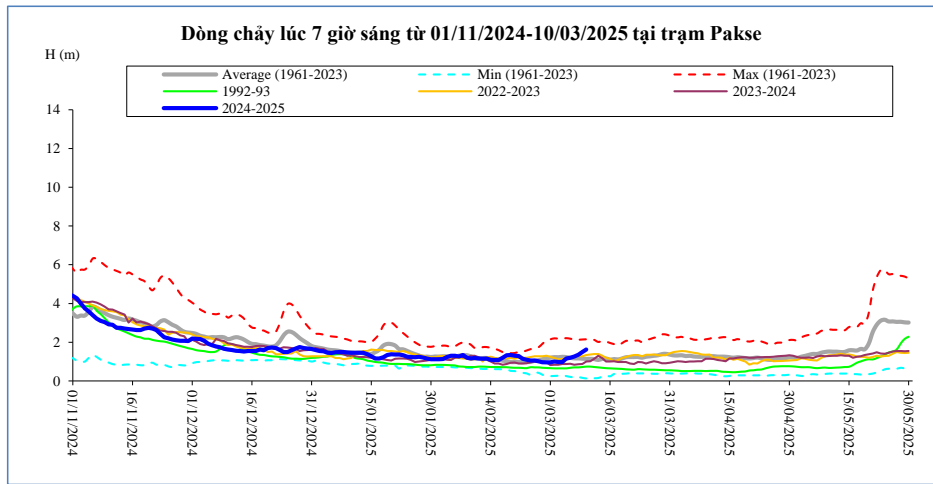

Thời gian	H(m)	W(tỷ m <sup>3</sup> )
24/02/2025	1,06	23,07
25/02/2025	1,05	23,27
26/02/2025	1,02	23,48
27/02/2025	0,97	23,67
28/02/2025	0,96	23,87
01/03/2025	0,96	24,06
02/03/2025	1,01	24,26
03/03/2025	0,98	24,46
04/03/2025	0,98	24,65
05/03/2025	1,16	24,88
06/03/2025	1,20	25,11
07/03/2025	1,26	25,35
08/03/2025	1,35	25,60
09/03/2025	1,50	25,88
10/03/2025	1,62	26,18

**Stung Treng**

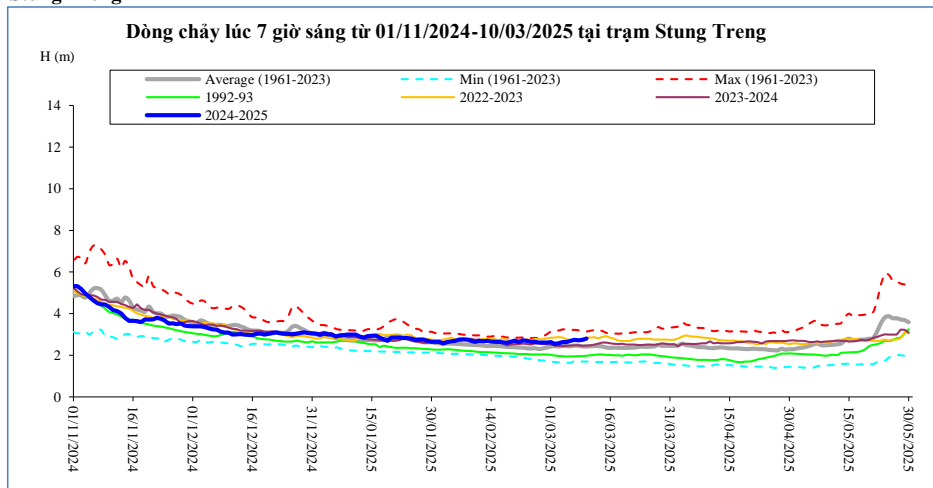

Thời gian	H(m)	W(tỷ m <sup>3</sup> )
24/02/2025	2,65	28,66
25/02/2025	2,65	28,92
26/02/2025	2,61	29,18
27/02/2025	2,61	29,43
28/02/2025	2,61	29,67
01/03/2025	2,63	29,92
02/03/2025	2,55	30,17
03/03/2025	2,57	30,41
04/03/2025	2,63	30,64
05/03/2025	2,64	30,89
06/03/2025	2,70	31,15
07/03/2025	2,74	31,42
08/03/2025	2,72	31,70
09/03/2025	2,74	31,98
10/03/2025	2,80	32,26

**Kratie**

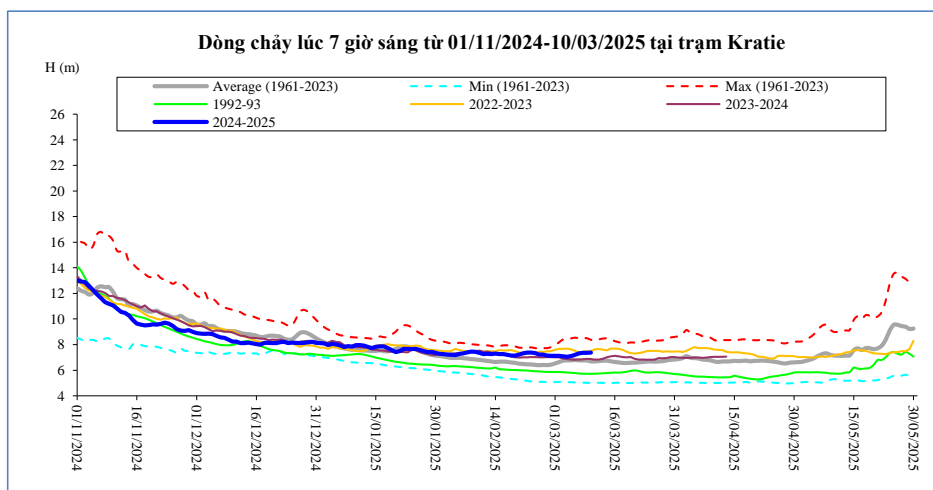

Thời gian	H(m)	W(tỷ m <sup>3</sup> )
24/02/2025	7,34	29,40
25/02/2025	7,23	29,67
26/02/2025	7,22	29,93
27/02/2025	7,14	30,18
28/02/2025	7,12	30,44
01/03/2025	7,12	30,69
02/03/2025	7,13	30,94
03/03/2025	7,08	31,19
04/03/2025	7,05	31,43
05/03/2025	7,10	31,68
06/03/2025	7,21	31,94
07/03/2025	7,31	32,22
08/03/2025	7,35	32,50
09/03/2025	7,35	32,78
10/03/2025	7,37	33,06

**Kompong Cham**

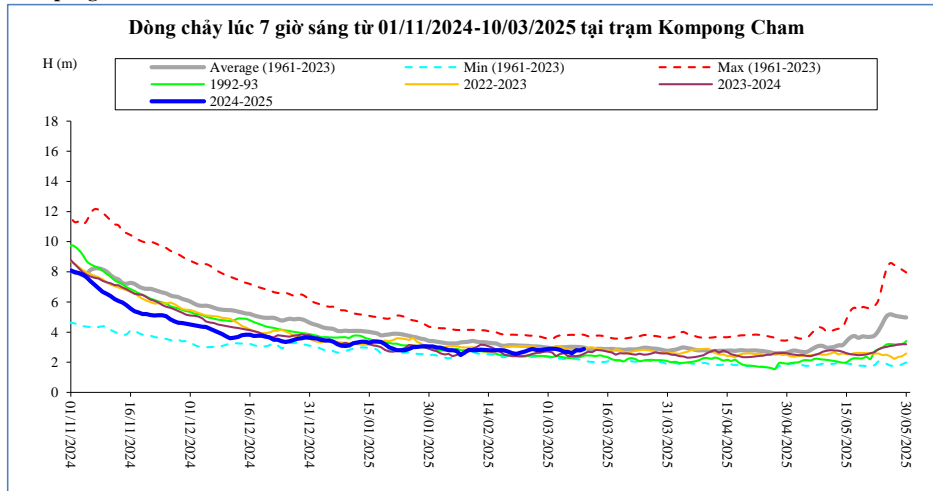

Thời gian	H(m)	Hbq(m)
24/02/2025	2,80	3,09
25/02/2025	2,88	3,06
26/02/2025	2,82	3,05
27/02/2025	2,80	3,03
28/02/2025	2,85	3,00
01/03/2025	2,88	2,97
02/03/2025	2,90	2,92
03/03/2025	2,88	2,97
04/03/2025	2,82	3,01
05/03/2025	2,70	2,99
06/03/2025	2,68	3,02
07/03/2025	2,60	3,03
08/03/2025	2,80	3,02
09/03/2025	2,78	3,01
10/03/2025	2,88	2,97

**Phnom Penh Bassac**

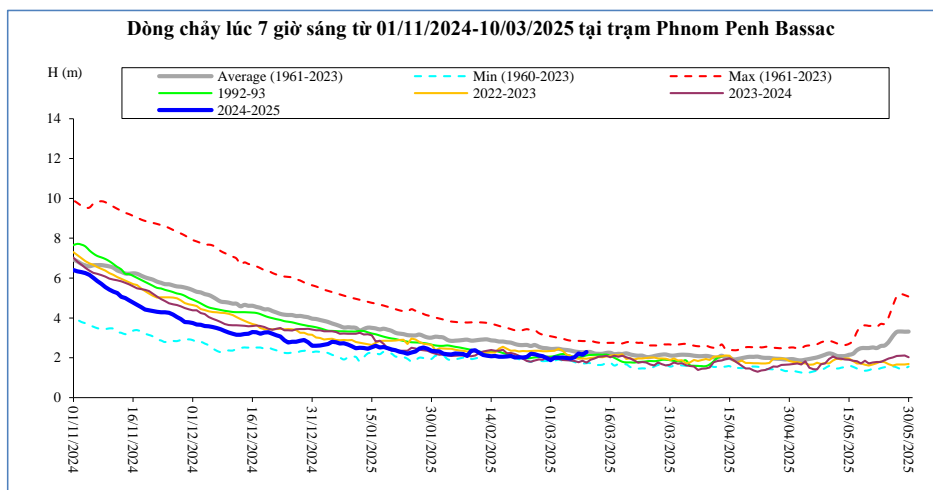

Thời gian	H(m)	Hbq(m)
24/02/2025	2,20	2,59
25/02/2025	2,18	2,64
26/02/2025	2,11	2,56
27/02/2025	2,08	2,50
28/02/2025	1,98	2,48
01/03/2025	1,88	2,44
02/03/2025	2,02	2,45
03/03/2025	2,00	2,45
04/03/2025	2,01	2,41
05/03/2025	1,99	2,39
06/03/2025	1,97	2,36
07/03/2025	2,03	2,32
08/03/2025	2,21	2,29
09/03/2025	2,15	2,28
10/03/2025	2,29	2,29

**Phnom Penh Port**

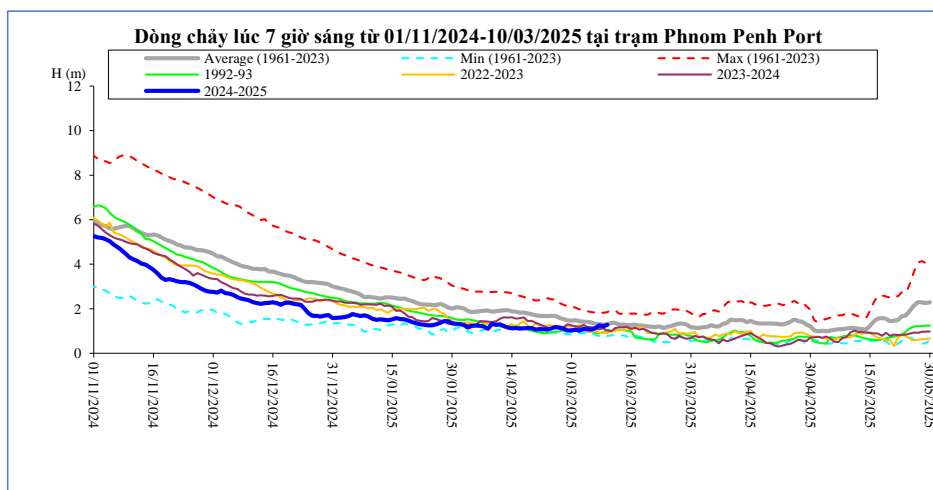

Thời gian	H(m)	Hbq(m)
24/02/2025	1,12	1,68
25/02/2025	1,18	1,67
26/02/2025	1,14	1,59
27/02/2025	1,10	1,54
28/02/2025	1,02	1,49
01/03/2025	1,03	1,47
02/03/2025	1,05	1,48
03/03/2025	1,02	1,44
04/03/2025	1,09	1,42
05/03/2025	1,08	1,41
06/03/2025	1,07	1,38
07/03/2025	1,12	1,33
08/03/2025	1,26	1,30
09/03/2025	1,21	1,29
10/03/2025	1,28	1,31

**Koh Khel**

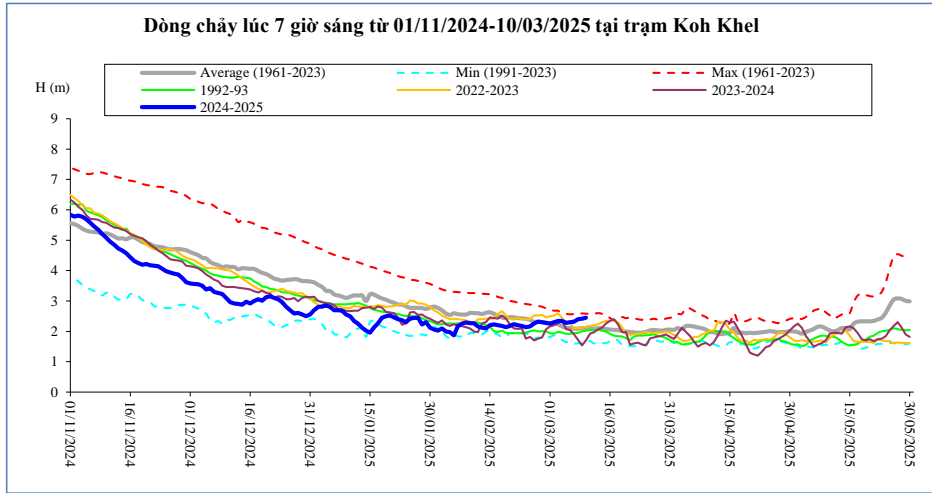

Thời gian	H(m)	Hbq(m)
24/02/2025	2,16	2,38
25/02/2025	2,26	2,31
26/02/2025	2,32	2,32
27/02/2025	2,30	2,30
28/02/2025	2,28	2,29
01/03/2025	2,25	2,27
02/03/2025	2,30	2,28
03/03/2025	2,34	2,24
04/03/2025	2,34	2,17
05/03/2025	2,28	2,12
06/03/2025	2,30	2,11
07/03/2025	2,32	2,08
08/03/2025	2,40	2,09
09/03/2025	2,42	2,10
10/03/2025	2,45	2,11

**Neak Luong**

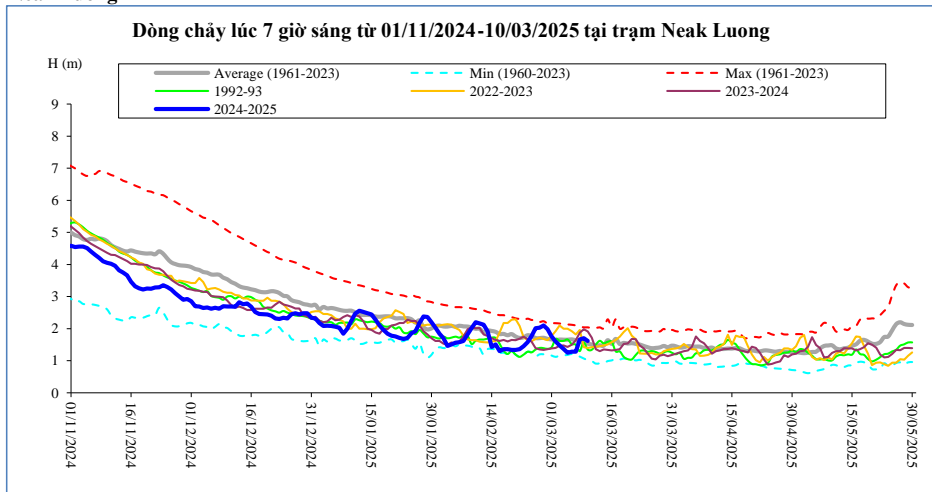

Thời gian	H(m)	Hbq(m)
24/02/2025	1,77	1,77
25/02/2025	2,01	1,71
26/02/2025	2,03	1,71
27/02/2025	2,10	1,72
28/02/2025	1,98	1,68
01/03/2025	1,76	1,67
02/03/2025	1,60	1,65
03/03/2025	1,48	1,66
04/03/2025	1,37	1,66
05/03/2025	1,25	1,66
06/03/2025	1,28	1,67
07/03/2025	1,28	1,64
08/03/2025	1,66	1,60
09/03/2025	1,70	1,56
10/03/2025	1,62	1,53

**Prek Kdam**

Biển Hồ chảy ra sông Mê Công,

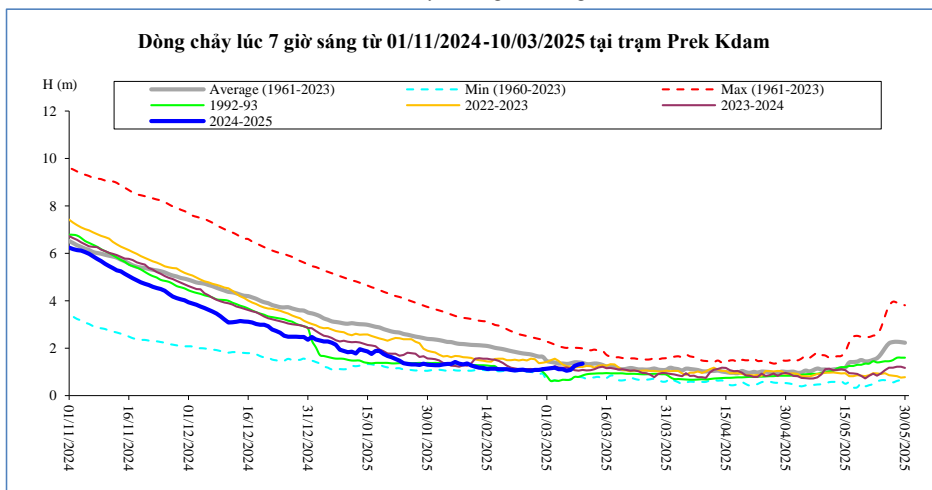

Thời gian	H(m)	Hbq(m)
24/02/2025	1,06	1,76
25/02/2025	1,05	1,74
26/02/2025	1,08	1,69
27/02/2025	1,08	1,65
28/02/2025	1,12	1,64
01/03/2025	1,14	1,47
02/03/2025	1,16	1,42
03/03/2025	1,18	1,40
04/03/2025	1,12	1,35
05/03/2025	1,11	1,36
06/03/2025	1,05	1,34
07/03/2025	1,08	1,36
08/03/2025	1,25	1,41
09/03/2025	1,32	1,40
10/03/2025	1,35	1,38

**Tân Châu**

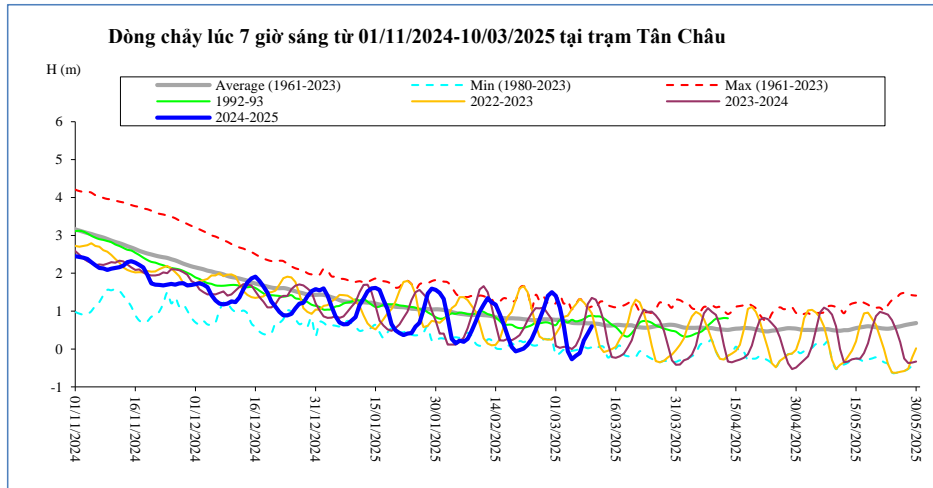

Thời gian	H(m)	Hbq(m)
24/02/2025	0,50	0,76
25/02/2025	0,79	0,77
26/02/2025	1,06	0,78
27/02/2025	1,40	0,78
28/02/2025	1,50	0,78
01/03/2025	1,40	0,77
02/03/2025	1,10	0,77
03/03/2025	0,61	0,75
04/03/2025	-0,06	0,72
05/03/2025	-0,27	0,69
06/03/2025	-0,18	0,68
07/03/2025	-0,11	0,68
08/03/2025	0,22	0,68
09/03/2025	0,41	0,68
10/03/2025	0,60	0,68

**Châu Đốc**

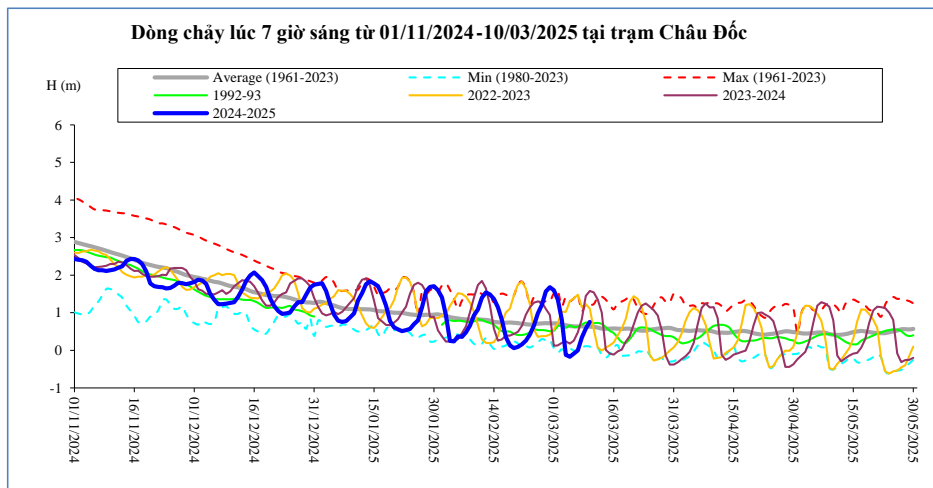

Thời gian	H(m)	Hbq(m)
24/02/2025	0,66	0,69
25/02/2025	0,98	0,71
26/02/2025	1,21	0,72
27/02/2025	1,57	0,72
28/02/2025	1,68	0,72
01/03/2025	1,60	0,72
02/03/2025	1,35	0,72
03/03/2025	0,81	0,68
04/03/2025	-0,12	0,67
05/03/2025	-0,17	0,65
06/03/2025	-0,09	0,64
07/03/2025	0,00	0,64
08/03/2025	0,34	0,64
09/03/2025	0,58	0,63
10/03/2025	0,76	0,63

**Ghi chú:**

-: Không có số liệu

H(m): Mức nước lúc 7 giờ sáng lấy theo số liệu thực đo của MRC, W (tỷ m<sup>3</sup>): Ước tính của Viện Quy hoạch Thủy lợi Miền Nam,

W là tổng lượng nước kể từ ngày 01 tháng 12 năm 2024. Riêng Biển Hồ là dung tích hiện tại, Hbq (m): Mức nước trung bình nhiều năm,



### BẢN ĐỒ VỊ TRÍ CÁC TRẠM DỌC DÒNG CHÍNH MÊ CÔNG

