

**DIỄN BIẾN DÒNG CHẢY TẠI CÁC TRẠM TRÊN DÒNG CHÍNH SÔNG MÊ CÔNG**  
**Dòng chảy lúc 7 giờ sáng từ 01/11/2024-17/03/2025**

**Jing Hong**

Hôm nay

17/03/2025

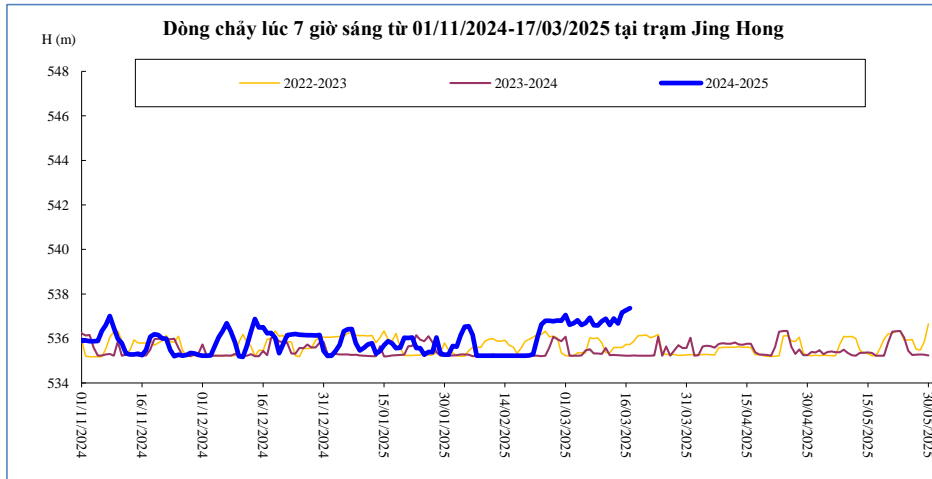

Thời gian	H(m)	W(tỷ m <sup>3</sup> )
03/03/2025	536,68	7,60
04/03/2025	536,82	7,73
05/03/2025	536,60	7,85
06/03/2025	536,69	7,97
07/03/2025	536,93	8,11
08/03/2025	536,59	8,22
09/03/2025	536,58	8,34
10/03/2025	536,77	8,47
11/03/2025	536,88	8,60
12/03/2025	536,60	8,72
13/03/2025	536,90	8,85
14/03/2025	536,67	8,97
15/03/2025	537,17	9,12
16/03/2025	537,27	9,28
17/03/2025	537,36	9,44

**Chiang Saen**

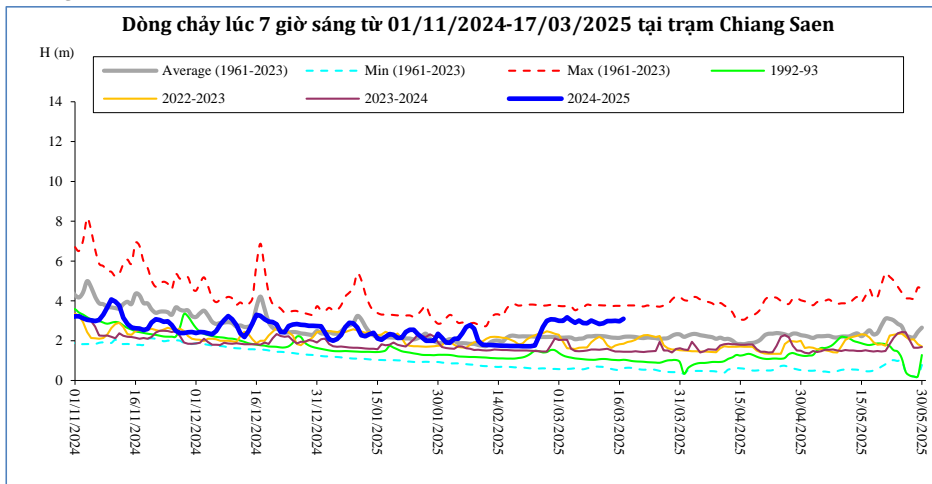

Thời gian	H(m)	W(tỷ m <sup>3</sup> )
03/03/2025	3,17	11,04
04/03/2025	3,02	11,20
05/03/2025	2,90	11,35
06/03/2025	3,01	11,50
07/03/2025	2,89	11,65
08/03/2025	2,87	11,80
09/03/2025	3,01	11,96
10/03/2025	2,92	12,11
11/03/2025	2,83	12,26
12/03/2025	2,87	12,40
13/03/2025	2,99	12,56
14/03/2025	2,98	12,72
15/03/2025	3,00	12,87
16/03/2025	2,97	13,03
17/03/2025	3,10	13,19

**Luang Prabang**

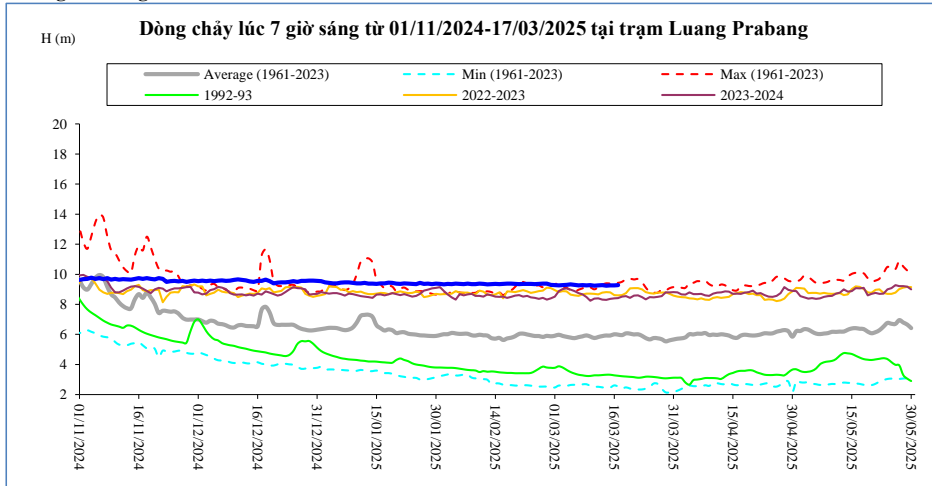

Thời gian	H(m)	W(tỷ m <sup>3</sup> )
03/03/2025	9,28	47,72
04/03/2025	9,30	48,22
05/03/2025	9,32	48,72
06/03/2025	9,30	49,22
07/03/2025	9,26	49,72
08/03/2025	9,28	50,21
09/03/2025	9,26	50,71
10/03/2025	9,28	51,21
11/03/2025	9,24	51,70
12/03/2025	9,26	52,20
13/03/2025	9,28	52,69
14/03/2025	9,24	53,19
15/03/2025	9,26	53,68
16/03/2025	9,26	54,18
17/03/2025	9,28	54,68

**Chiang Khan**      **Vị trí sau hồ Xayabury**

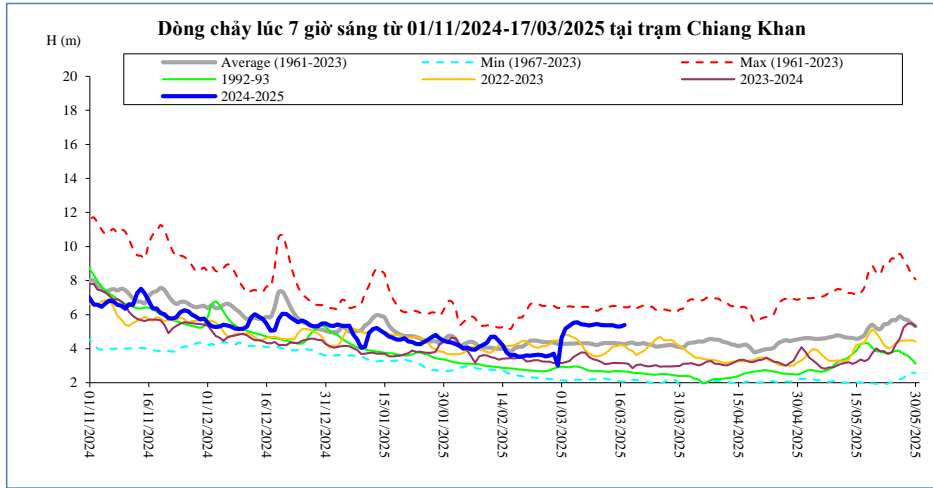

Thời gian	H(m)	W(tỷ m <sup>3</sup> )
03/03/2025	5,35	15,45
04/03/2025	5,53	15,66
05/03/2025	5,55	15,87
06/03/2025	5,44	16,07
07/03/2025	5,40	16,28
08/03/2025	5,36	16,48
09/03/2025	5,40	16,68
10/03/2025	5,45	16,88
11/03/2025	5,39	17,08
12/03/2025	5,37	17,28
13/03/2025	5,37	17,48
14/03/2025	5,37	17,68
15/03/2025	5,30	17,88
16/03/2025	5,30	18,08
17/03/2025	5,39	18,28

**Vientiane Km 4**

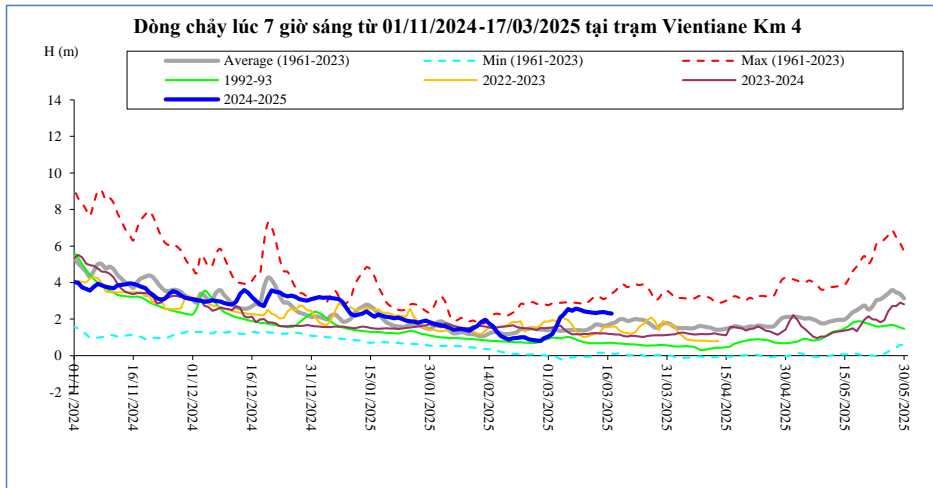

T, gian	H(m)	W(tỷ m <sup>3</sup> )
03/03/2025	1,60	16,05
04/03/2025	2,08	16,26
05/03/2025	2,28	16,47
06/03/2025	2,55	16,68
07/03/2025	2,46	16,89
08/03/2025	2,58	17,10
09/03/2025	2,51	17,31
10/03/2025	2,43	17,52
11/03/2025	2,39	17,73
12/03/2025	2,36	17,94
13/03/2025	2,33	18,14
14/03/2025	2,37	18,35
15/03/2025	2,38	18,55
16/03/2025	2,33	18,76
17/03/2025	2,31	18,96

**Nong Khai**

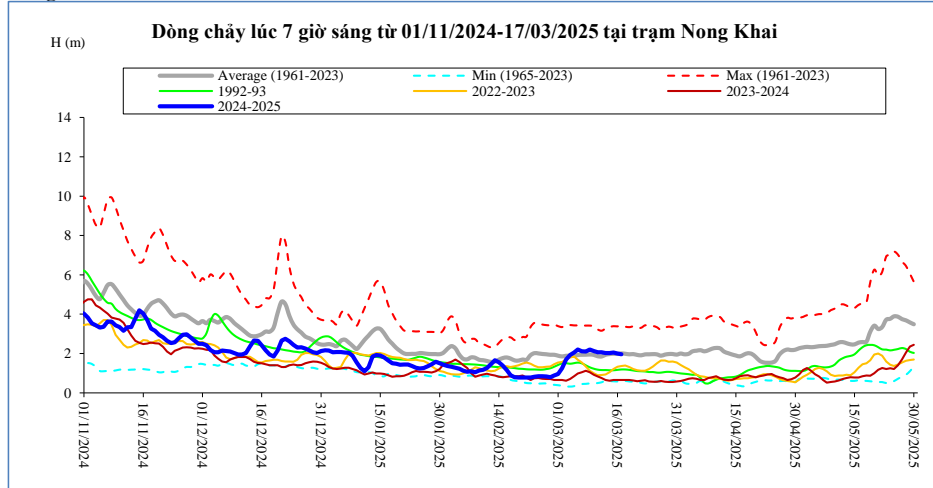

Thời gian	H(m)	W(tỷ m <sup>3</sup> )
03/03/2025	1,70	16,40
04/03/2025	1,93	16,64
05/03/2025	2,05	16,88
06/03/2025	2,20	17,12
07/03/2025	2,12	17,36
08/03/2025	2,10	17,61
09/03/2025	2,20	17,85
10/03/2025	2,13	18,10
11/03/2025	2,06	18,34
12/03/2025	2,06	18,58
13/03/2025	2,03	18,82
14/03/2025	2,03	19,06
15/03/2025	2,05	19,29
16/03/2025	2,00	19,53
17/03/2025	1,96	19,77

**Paksane**

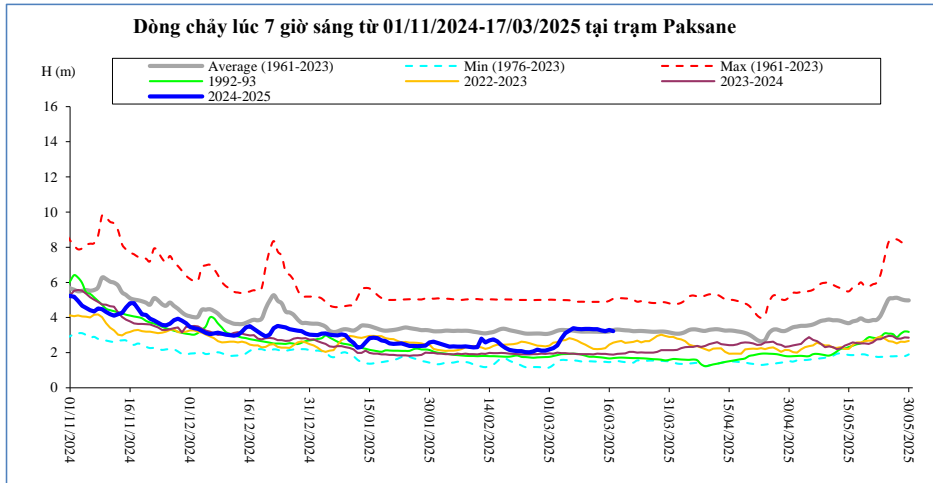

Thời gian	H(m)	W(tỷ m <sup>3</sup> )
03/03/2025	2,42	18,59
04/03/2025	2,80	18,78
05/03/2025	3,11	19,00
06/03/2025	3,25	19,22
07/03/2025	3,40	19,45
08/03/2025	3,35	19,70
09/03/2025	3,33	19,94
10/03/2025	3,35	20,19
11/03/2025	3,35	20,42
12/03/2025	3,33	20,66
13/03/2025	3,33	20,90
14/03/2025	3,27	21,13
15/03/2025	3,23	21,36
16/03/2025	3,30	21,59
17/03/2025	3,22	21,83

**Nakhon Phanom**

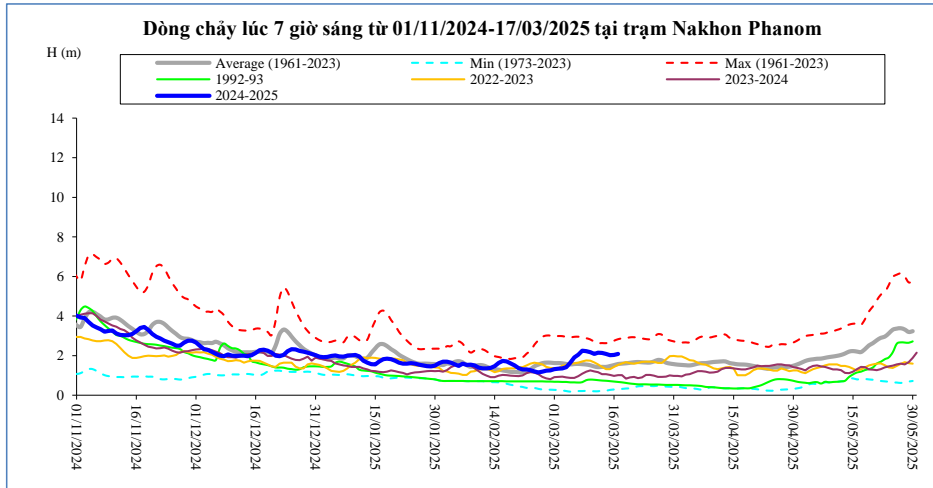

Thời gian	H(m)	W(tỷ m <sup>3</sup> )
03/03/2025	1,35	21,27
04/03/2025	1,42	21,46
05/03/2025	1,65	21,67
06/03/2025	1,91	21,92
07/03/2025	2,05	22,18
08/03/2025	2,25	22,46
09/03/2025	2,22	22,74
10/03/2025	2,17	23,01
11/03/2025	2,09	23,28
12/03/2025	2,15	23,55
13/03/2025	2,14	23,82
14/03/2025	2,09	24,09
15/03/2025	2,02	24,34
16/03/2025	2,03	24,60
17/03/2025	2,09	24,86

**Thakhek**

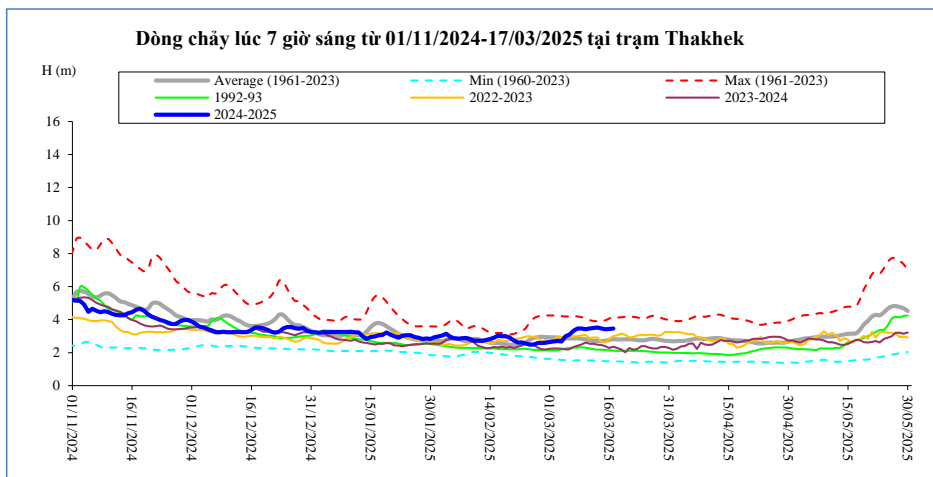

Thời gian	H(m)	W(tỷ m <sup>3</sup> )
03/03/2025	2,70	21,38
04/03/2025	2,67	21,56
05/03/2025	3,00	21,78
06/03/2025	3,10	22,01
07/03/2025	3,32	22,27
08/03/2025	3,47	22,54
09/03/2025	3,46	22,81
10/03/2025	3,42	23,08
11/03/2025	3,46	23,35
12/03/2025	3,50	23,63
13/03/2025	3,53	23,90
14/03/2025	3,46	24,18
15/03/2025	3,41	24,44
16/03/2025	3,43	24,71
17/03/2025	3,47	24,98

**Mukdahan**

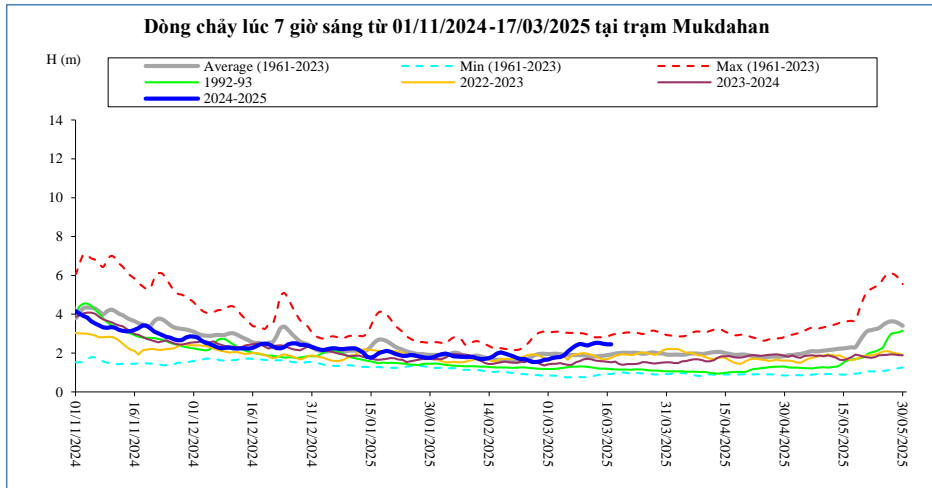

Thời gian	H(m)	W(tỷ m <sup>3</sup> )
03/03/2025	1,78	21,66
04/03/2025	1,80	21,84
05/03/2025	1,87	22,06
06/03/2025	2,08	22,29
07/03/2025	2,24	22,55
08/03/2025	2,38	22,82
09/03/2025	2,48	23,09
10/03/2025	2,44	23,36
11/03/2025	2,39	23,63
12/03/2025	2,46	23,91
13/03/2025	2,53	24,19
14/03/2025	2,52	24,47
15/03/2025	2,48	24,74
16/03/2025	2,45	25,01
17/03/2025	2,45	25,29

**Savannakhet**

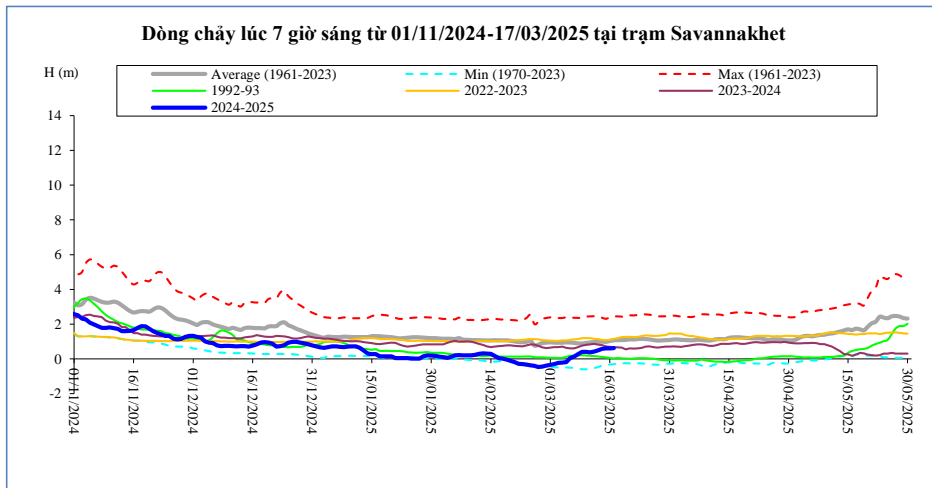

Thời gian	H(m)	W(tỷ m <sup>3</sup> )
03/03/2025	-0,23	21,67
04/03/2025	-0,22	21,86
05/03/2025	-0,18	22,08
06/03/2025	0,05	22,31
07/03/2025	0,13	22,56
08/03/2025	0,28	22,83
09/03/2025	0,40	23,10
10/03/2025	0,40	23,37
11/03/2025	0,37	23,65
12/03/2025	0,42	23,93
13/03/2025	0,49	24,21
14/03/2025	0,57	24,49
15/03/2025	0,60	24,76
16/03/2025	0,60	25,03
17/03/2025	0,62	25,31

**Khong Chiam**

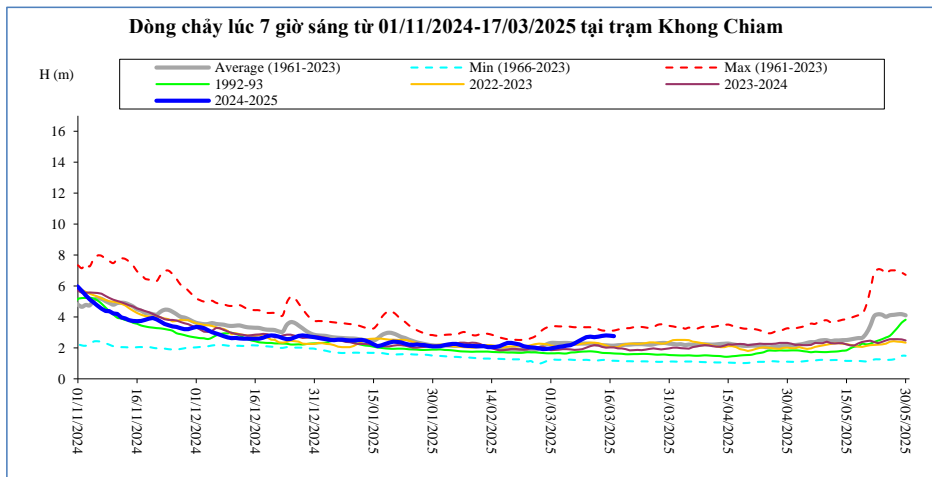

Thời gian	H(m)	W(tỷ m <sup>3</sup> )
03/03/2025	2,07	23,42
04/03/2025	2,10	23,63
05/03/2025	2,14	23,84
06/03/2025	2,18	24,06
07/03/2025	2,29	24,29
08/03/2025	2,44	24,54
09/03/2025	2,57	24,82
10/03/2025	2,70	25,11
11/03/2025	2,72	25,41
12/03/2025	2,70	25,70
13/03/2025	2,72	25,99
14/03/2025	2,77	26,30
15/03/2025	2,80	26,60
16/03/2025	2,79	26,91
17/03/2025	2,75	27,21

**Pakse**

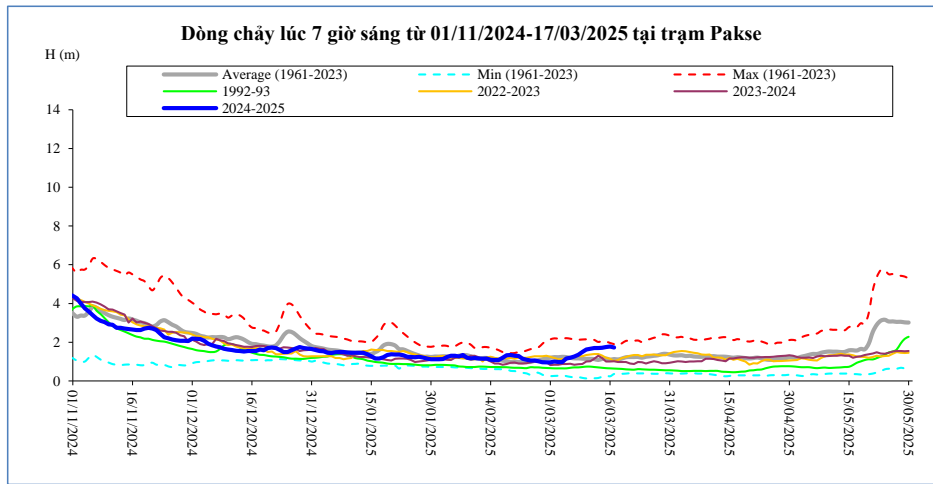

Thời gian	H(m)	W(tỷ m <sup>3</sup> )
03/03/2025	0,98	24,46
04/03/2025	0,98	24,65
05/03/2025	1,16	24,88
06/03/2025	1,20	25,11
07/03/2025	1,26	25,35
08/03/2025	1,35	25,60
09/03/2025	1,50	25,88
10/03/2025	1,62	26,18
11/03/2025	1,66	26,48
12/03/2025	1,70	26,79
13/03/2025	1,70	27,10
14/03/2025	1,71	27,41
15/03/2025	1,75	27,73
16/03/2025	1,78	28,05
17/03/2025	1,73	28,37

**Stung Treng**

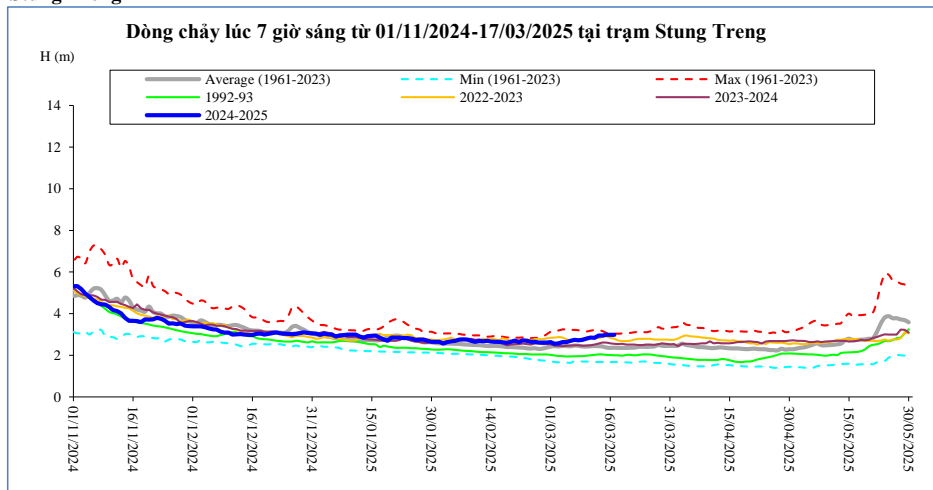

Thời gian	H(m)	W(tỷ m <sup>3</sup> )
03/03/2025	2,57	30,41
04/03/2025	2,63	30,64
05/03/2025	2,64	30,89
06/03/2025	2,70	31,15
07/03/2025	2,74	31,42
08/03/2025	2,72	31,70
09/03/2025	2,74	31,98
10/03/2025	2,80	32,26
11/03/2025	2,85	32,56
12/03/2025	2,84	32,87
13/03/2025	2,95	33,19
14/03/2025	2,95	33,53
15/03/2025	2,98	33,88
16/03/2025	2,98	34,22
17/03/2025	2,98	34,56

**Kratie**

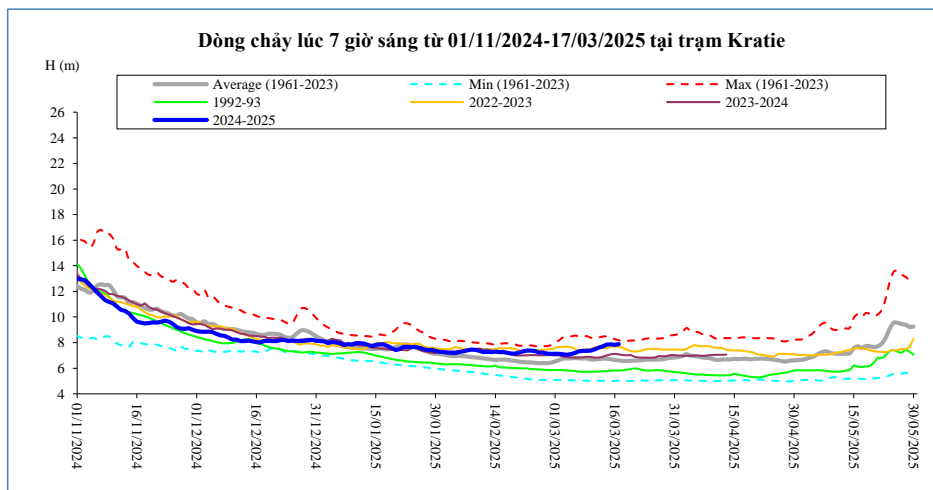

Thời gian	H(m)	W(tỷ m <sup>3</sup> )
03/03/2025	7,08	31,19
04/03/2025	7,05	31,43
05/03/2025	7,10	31,68
06/03/2025	7,21	31,94
07/03/2025	7,31	32,22
08/03/2025	7,35	32,50
09/03/2025	7,35	32,78
10/03/2025	7,37	33,06
11/03/2025	7,47	33,36
12/03/2025	7,62	33,67
13/03/2025	7,70	34,00
14/03/2025	7,84	34,34
15/03/2025	7,87	34,69
16/03/2025	7,82	35,03
17/03/2025	7,88	35,37

**Kompong Cham**

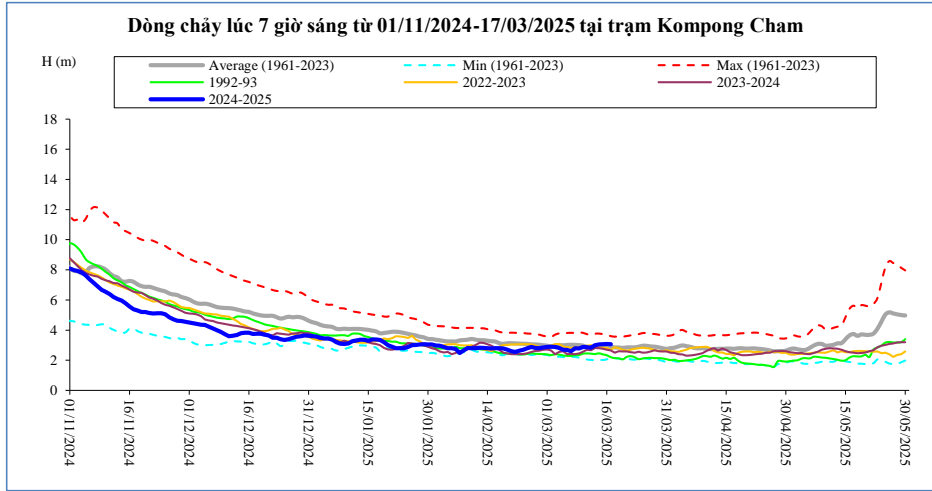

Thời gian	H(m)	Hbq(m)
03/03/2025	2,88	2,97
04/03/2025	2,82	3,01
05/03/2025	2,70	2,99
06/03/2025	2,68	3,02
07/03/2025	2,60	3,03
08/03/2025	2,80	3,02
09/03/2025	2,78	3,01
10/03/2025	2,88	2,97
11/03/2025	2,86	2,89
12/03/2025	2,84	2,86
13/03/2025	3,00	2,89
14/03/2025	3,04	2,90
15/03/2025	3,06	2,88
16/03/2025	3,08	2,87
<b>17/03/2025</b>	<b>3,06</b>	<b>2,89</b>

**Phnom Penh Bassac**

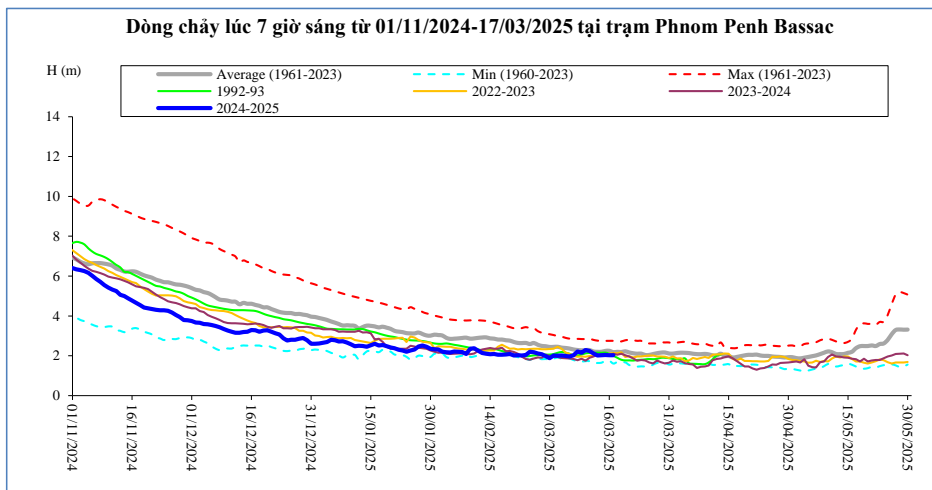

Thời gian	H(m)	Hbq(m)
03/03/2025	2,00	2,45
04/03/2025	2,01	2,41
05/03/2025	1,99	2,39
06/03/2025	1,97	2,36
07/03/2025	2,03	2,32
08/03/2025	2,21	2,29
09/03/2025	2,15	2,28
10/03/2025	2,29	2,29
11/03/2025	2,24	2,29
12/03/2025	2,11	2,22
13/03/2025	2,02	2,20
14/03/2025	2,03	2,20
15/03/2025	2,04	2,25
16/03/2025	2,03	2,25
<b>17/03/2025</b>	<b>2,03</b>	<b>2,18</b>

**Phnom Penh Port**

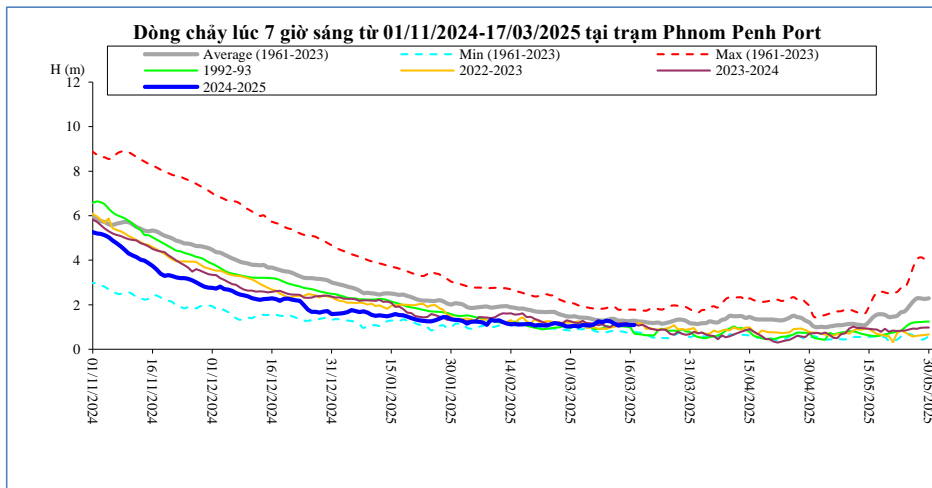

Thời gian	H(m)	Hbq(m)
03/03/2025	1,02	1,44
04/03/2025	1,09	1,42
05/03/2025	1,08	1,41
06/03/2025	1,07	1,38
07/03/2025	1,12	1,33
08/03/2025	1,26	1,30
09/03/2025	1,21	1,29
10/03/2025	1,28	1,31
11/03/2025	1,26	1,36
12/03/2025	1,15	1,36
13/03/2025	1,07	1,29
14/03/2025	1,10	1,29
15/03/2025	1,11	1,27
16/03/2025	1,09	1,27
<b>17/03/2025</b>	<b>1,09</b>	<b>1,29</b>

**Koh Khel**

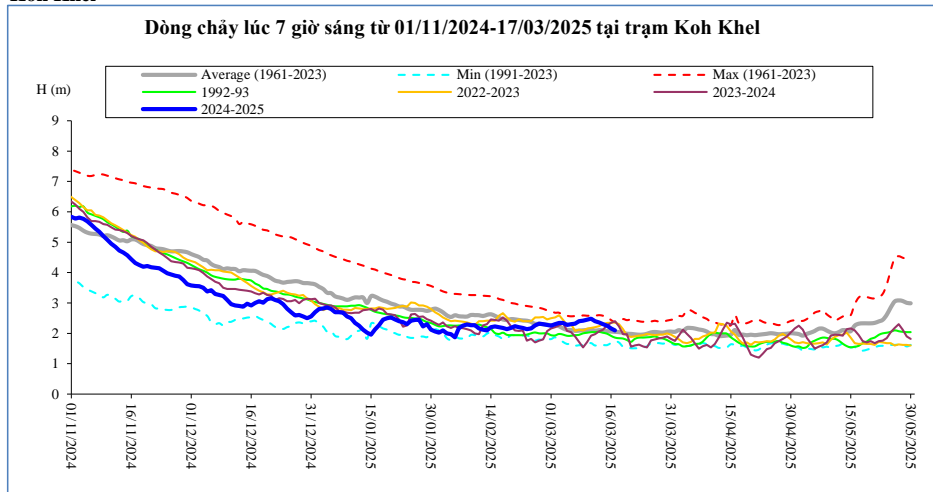

Thời gian	H(m)	Hbq(m)
03/03/2025	2,34	2,24
04/03/2025	2,34	2,17
05/03/2025	2,28	2,12
06/03/2025	2,30	2,11
07/03/2025	2,32	2,08
08/03/2025	2,40	2,09
09/03/2025	2,42	2,10
10/03/2025	2,45	2,11
11/03/2025	2,48	2,13
12/03/2025	2,40	2,09
13/03/2025	2,36	2,11
14/03/2025	2,30	2,10
15/03/2025	2,25	2,08
16/03/2025	2,16	2,06
17/03/2025	2,10	2,05

**Neak Luong**

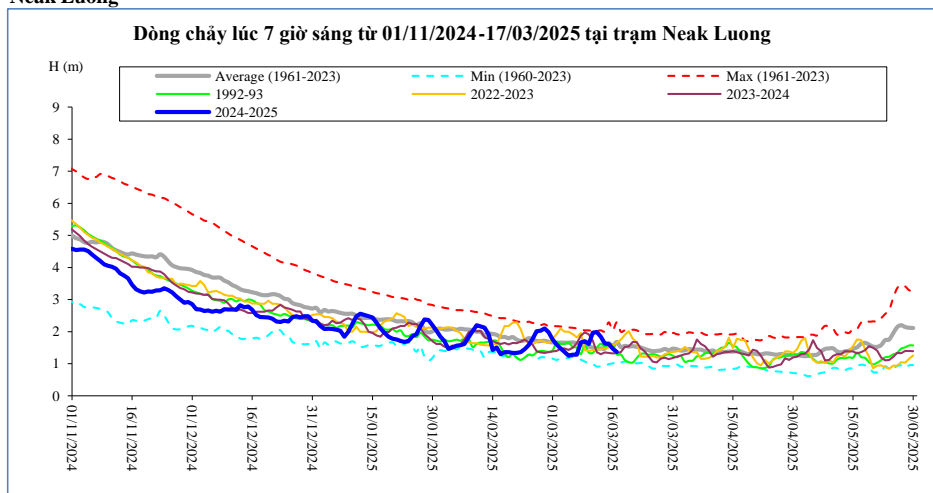

Thời gian	H(m)	Hbq(m)
03/03/2025	1,48	1,66
04/03/2025	1,37	1,66
05/03/2025	1,25	1,66
06/03/2025	1,28	1,67
07/03/2025	1,28	1,64
08/03/2025	1,66	1,60
09/03/2025	1,70	1,56
10/03/2025	1,62	1,53
11/03/2025	1,97	1,51
12/03/2025	1,99	1,47
13/03/2025	1,84	1,48
14/03/2025	1,63	1,47
15/03/2025	1,62	1,64
16/03/2025	1,47	1,53
17/03/2025	1,37	1,68

**Prek Kdam**

Sông Mê Công chảy vào Biển Hồ,

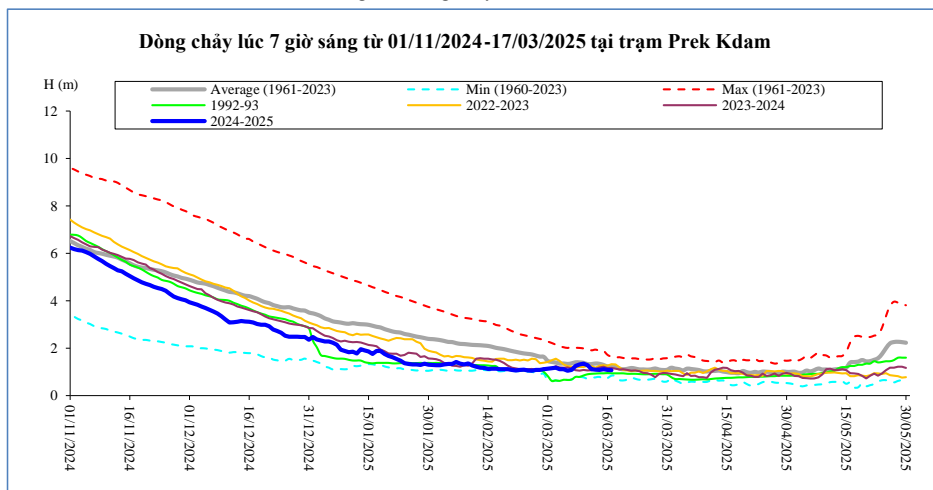

Thời gian	H(m)	Hbq(m)
03/03/2025	1,18	1,40
04/03/2025	1,12	1,35
05/03/2025	1,11	1,36
06/03/2025	1,05	1,34
07/03/2025	1,08	1,36
08/03/2025	1,25	1,41
09/03/2025	1,32	1,40
10/03/2025	1,35	1,38
11/03/2025	1,28	1,33
12/03/2025	1,12	1,33
13/03/2025	1,09	1,36
14/03/2025	1,08	1,34
15/03/2025	1,12	1,30
16/03/2025	1,08	1,23
17/03/2025	1,07	1,24

**Tân Châu**

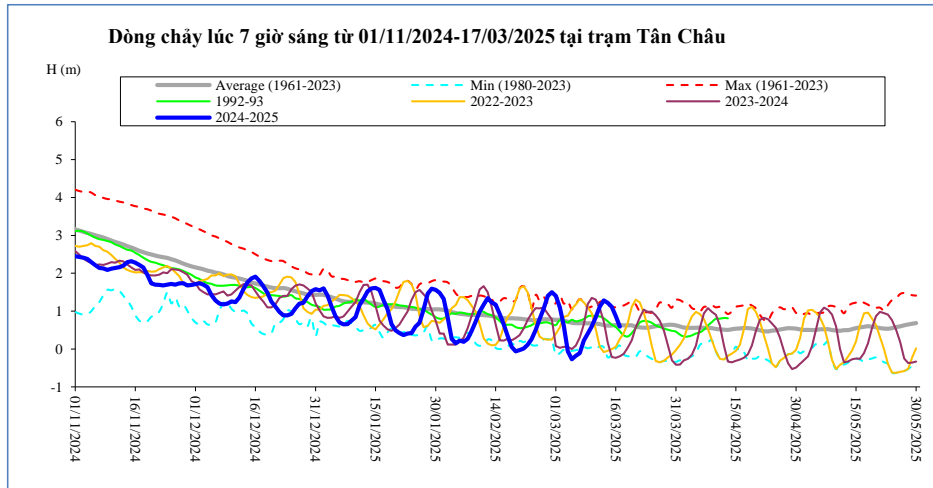

Thời gian	H(m)	Hbq(m)
03/03/2025	0,61	0,75
04/03/2025	-0,06	0,72
05/03/2025	-0,27	0,69
06/03/2025	-0,18	0,68
07/03/2025	-0,11	0,68
08/03/2025	0,22	0,68
09/03/2025	0,41	0,68
10/03/2025	0,60	0,68
11/03/2025	0,84	0,67
12/03/2025	1,12	0,66
13/03/2025	1,28	0,63
14/03/2025	1,22	0,62
15/03/2025	1,11	0,62
16/03/2025	0,87	0,63
17/03/2025	0,59	0,64

**Châu Đốc**

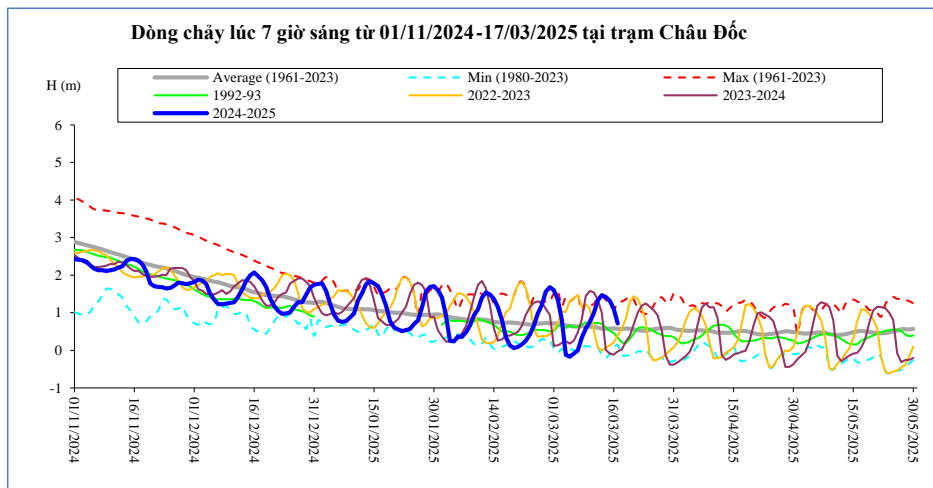

Thời gian	H(m)	Hbq(m)
03/03/2025	0,81	0,68
04/03/2025	-0,12	0,67
05/03/2025	-0,17	0,65
06/03/2025	-0,09	0,64
07/03/2025	0,00	0,64
08/03/2025	0,34	0,64
09/03/2025	0,58	0,63
10/03/2025	0,76	0,63
11/03/2025	0,99	0,62
12/03/2025	1,33	0,61
13/03/2025	1,47	0,58
14/03/2025	1,42	0,58
15/03/2025	1,32	0,58
16/03/2025	1,10	0,58
17/03/2025	0,72	0,58

**Ghi chú:**

-: Không có số liệu

H(m): Mức nước lúc 7 giờ sáng lấy theo số liệu thực đo của MRC, W (tỷ m<sup>3</sup>): Ước tính của Viện Quy hoạch Thủy lợi Miền Nam,

W là tổng lượng nước kể từ ngày 01 tháng 12 năm 2024. Riêng Biển Hồ là dung tích hiện tại, Hbq (m): Mức nước trung bình nhiều năm,



### BẢN ĐỒ VỊ TRÍ CÁC TRẠM DỌC DÒNG CHÍNH MÊ CÔNG

