

**DIỄN BIẾN DÒNG CHẢY TẠI CÁC TRẠM TRÊN DÒNG CHÍNH SÔNG MÊ CÔNG**  
**Dòng chảy lúc 7 giờ sáng từ 01/11/2024-07/04/2025**

**Jing Hong**

Hôm nay

07/04/2025

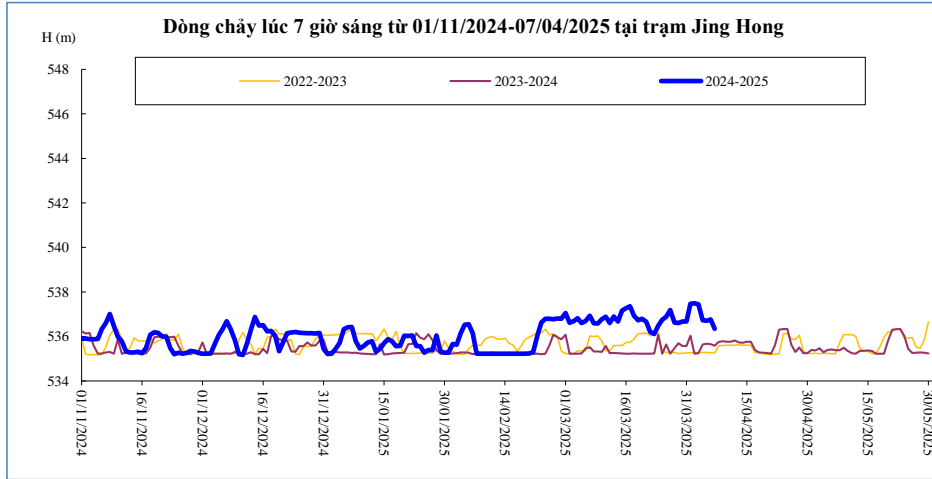

Thời gian	H(m)	W(tỷ m <sup>3</sup> )
24/03/2025	536,48	10,24
25/03/2025	536,75	10,37
26/03/2025	536,88	10,50
27/03/2025	537,19	10,65
28/03/2025	536,63	10,77
29/03/2025	536,60	10,89
30/03/2025	536,67	11,01
31/03/2025	536,67	11,13
01/04/2025	537,47	11,30
02/04/2025	537,49	11,46
03/04/2025	537,45	11,63
04/04/2025	536,73	11,75
05/04/2025	536,70	11,88
06/04/2025	536,76	12,00
07/04/2025	536,35	12,11

**Chiang Saen**

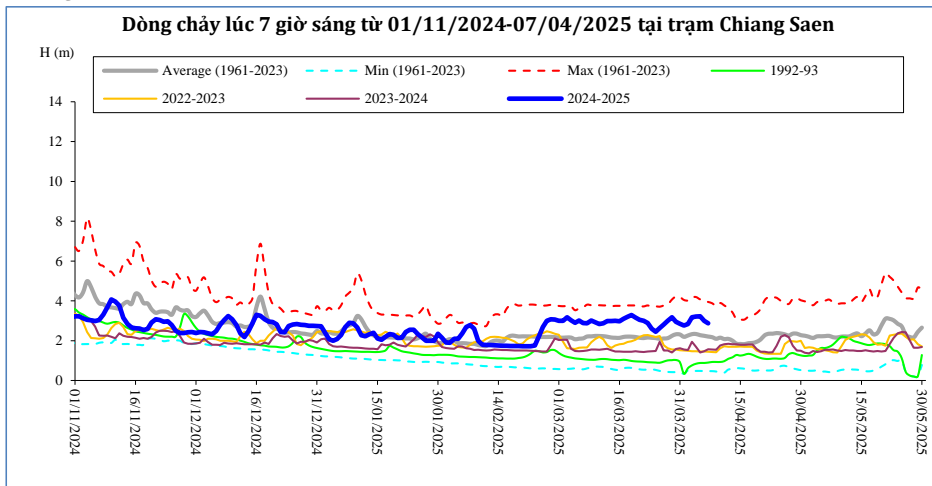

Thời gian	H(m)	W(tỷ m <sup>3</sup> )
24/03/2025	2,60	14,31
25/03/2025	2,45	14,43
26/03/2025	2,64	14,57
27/03/2025	2,81	14,71
28/03/2025	3,00	14,87
29/03/2025	3,18	15,04
30/03/2025	2,95	15,19
31/03/2025	2,85	15,34
01/04/2025	2,76	15,48
02/04/2025	2,83	15,62
03/04/2025	3,17	15,79
04/04/2025	3,21	15,97
05/04/2025	3,23	16,14
06/04/2025	3,00	16,30
07/04/2025	2,87	16,45

**Luang Prabang**

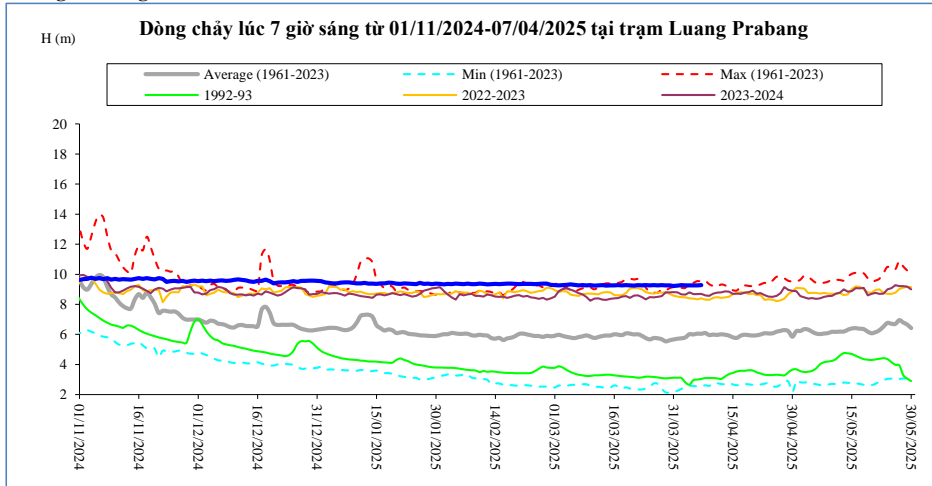

Thời gian	H(m)	W(tỷ m <sup>3</sup> )
24/03/2025	9,28	58,15
25/03/2025	9,26	58,65
26/03/2025	9,28	59,15
27/03/2025	9,26	59,64
28/03/2025	9,28	60,14
29/03/2025	9,26	60,64
30/03/2025	9,26	61,13
31/03/2025	9,22	61,62
01/04/2025	9,24	62,12
02/04/2025	9,28	62,62
03/04/2025	9,26	63,11
04/04/2025	9,26	63,61
05/04/2025	9,26	64,10
06/04/2025	9,26	64,60
07/04/2025	9,28	65,10

**Chiang Khan**      **Vị trí sau hồ Xayabury**

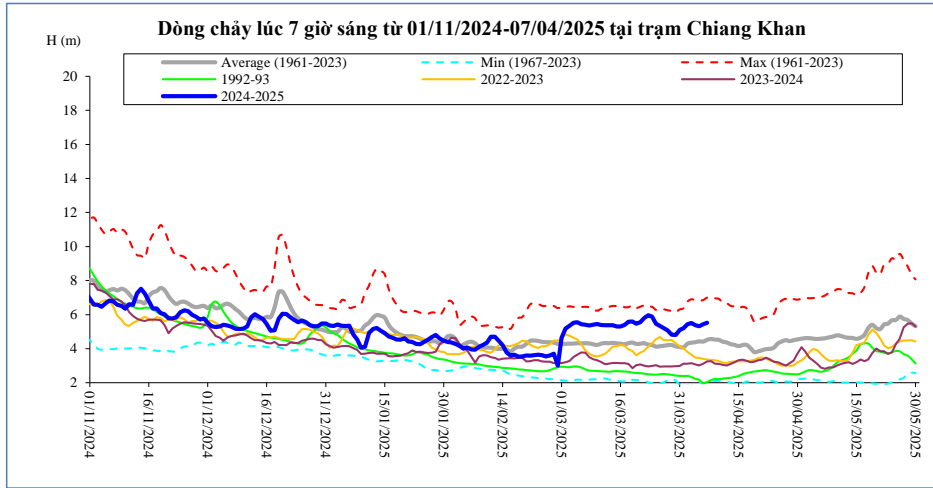

Thời gian	H(m)	W(tỷ m <sup>3</sup> )
24/03/2025	5,89	19,83
25/03/2025	5,46	20,03
26/03/2025	5,34	20,23
27/03/2025	5,20	20,42
28/03/2025	5,07	20,60
29/03/2025	4,82	20,77
30/03/2025	4,80	20,94
31/03/2025	5,10	21,12
01/04/2025	5,20	21,31
02/04/2025	5,43	21,51
03/04/2025	5,51	21,72
04/04/2025	5,37	21,92
05/04/2025	5,32	22,12
06/04/2025	5,43	22,32
07/04/2025	5,52	22,53

**Vientiane Km 4**

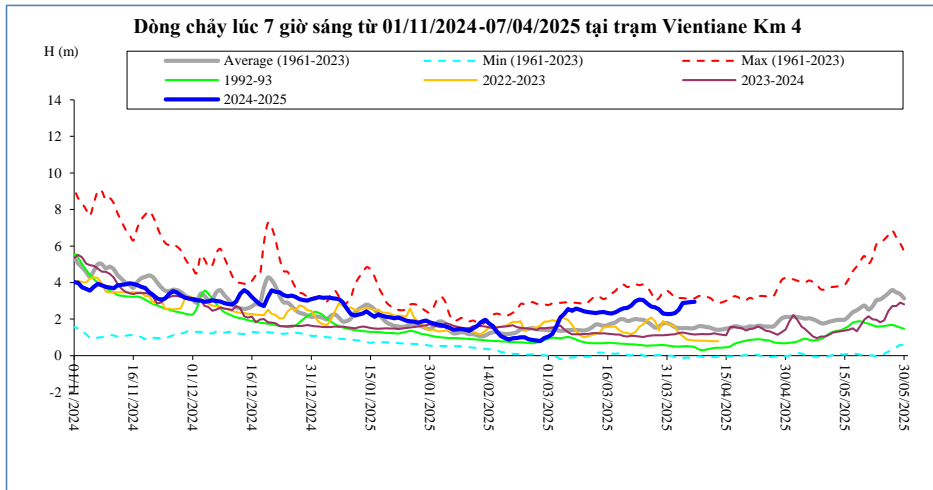

T, gian	H(m)	W(tỷ m <sup>3</sup> )
24/03/2025	3,07	20,55
25/03/2025	3,04	20,76
26/03/2025	2,85	20,97
27/03/2025	2,69	21,17
28/03/2025	2,64	21,36
29/03/2025	2,53	21,54
30/03/2025	2,30	21,72
31/03/2025	2,28	21,91
01/04/2025	2,27	22,11
02/04/2025	2,33	22,32
03/04/2025	2,51	22,53
04/04/2025	2,88	22,74
05/04/2025	2,90	22,94
06/04/2025	2,93	23,15
07/04/2025	2,94	23,37

**Nong Khai**

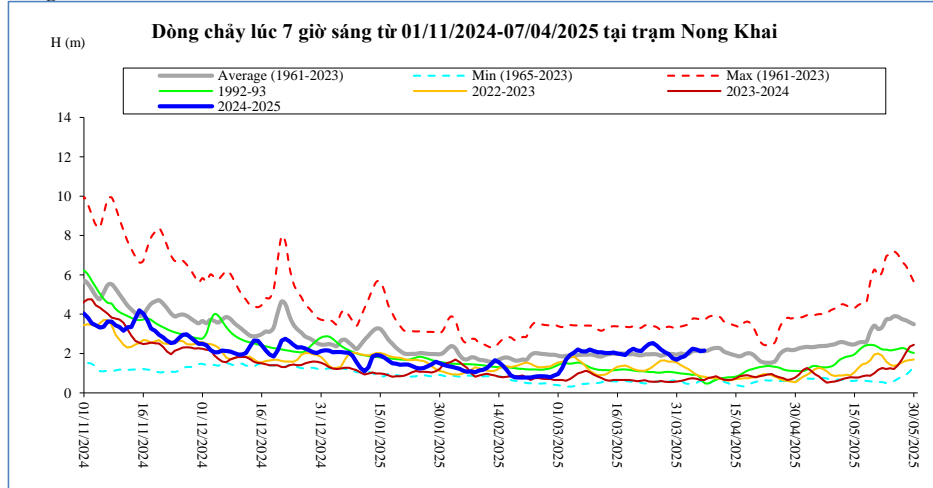

Thời gian	H(m)	W(tỷ m <sup>3</sup> )
24/03/2025	2,48	21,59
25/03/2025	2,53	21,84
26/03/2025	2,40	22,08
27/03/2025	2,20	22,32
28/03/2025	2,06	22,55
29/03/2025	1,98	22,76
30/03/2025	1,76	22,97
31/03/2025	1,68	23,19
01/04/2025	1,80	23,42
02/04/2025	1,86	23,66
03/04/2025	2,06	23,91
04/04/2025	2,24	24,14
05/04/2025	2,20	24,38
06/04/2025	2,12	24,62
07/04/2025	2,15	24,88

**Paksane**

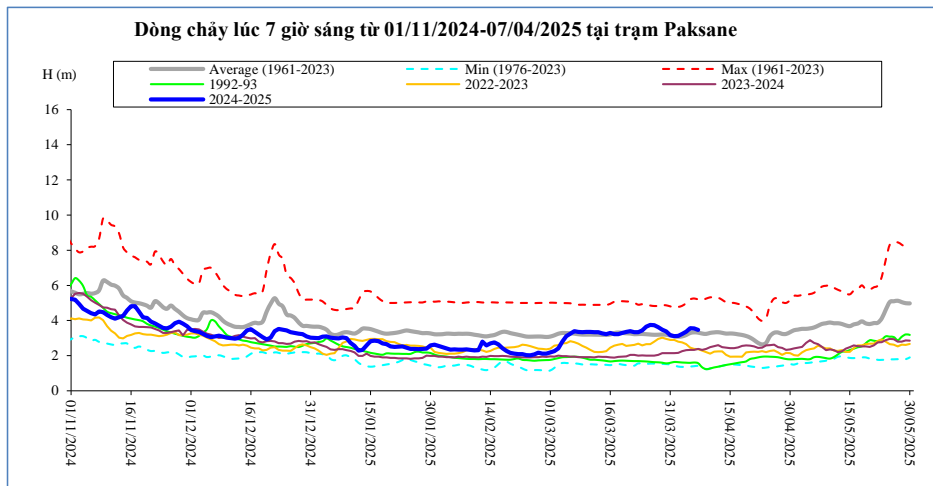

Thời gian	H(m)	W(tỷ m <sup>3</sup> )
24/03/2025	3,43	23,53
25/03/2025	3,65	23,78
26/03/2025	3,75	24,02
27/03/2025	3,73	24,28
28/03/2025	3,62	24,52
29/03/2025	3,48	24,76
30/03/2025	3,38	25,00
31/03/2025	3,17	25,23
01/04/2025	3,11	25,46
02/04/2025	3,12	25,69
03/04/2025	3,24	25,91
04/04/2025	3,37	26,14
05/04/2025	3,56	26,37
06/04/2025	3,55	26,62
07/04/2025	3,46	26,87

**Nakhon Phanom**

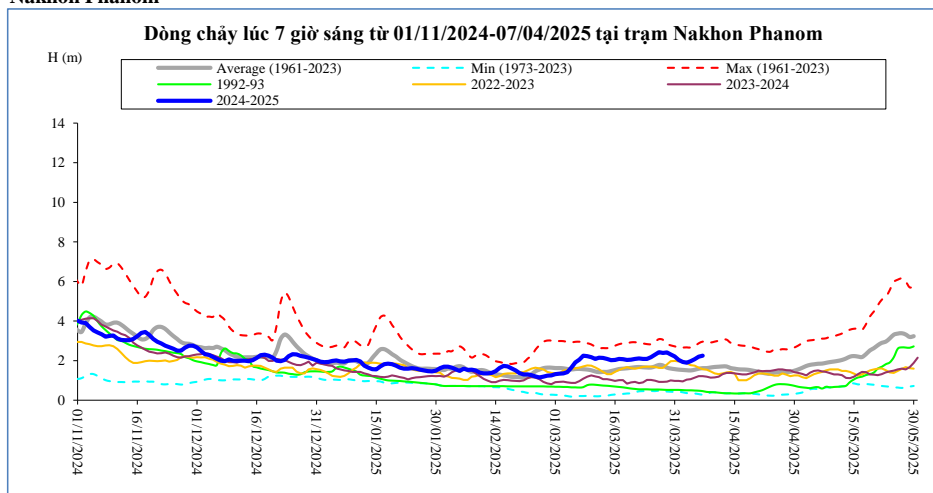

Thời gian	H(m)	W(tỷ m <sup>3</sup> )
24/03/2025	2,09	26,71
25/03/2025	2,17	26,98
26/03/2025	2,30	27,27
27/03/2025	2,43	27,58
28/03/2025	2,39	27,88
29/03/2025	2,42	28,19
30/03/2025	2,31	28,48
31/03/2025	2,21	28,76
01/04/2025	2,03	29,01
02/04/2025	1,93	29,26
03/04/2025	1,90	29,50
04/04/2025	1,97	29,75
05/04/2025	2,07	30,01
06/04/2025	2,20	30,29
07/04/2025	2,25	30,58

**Thakhek**

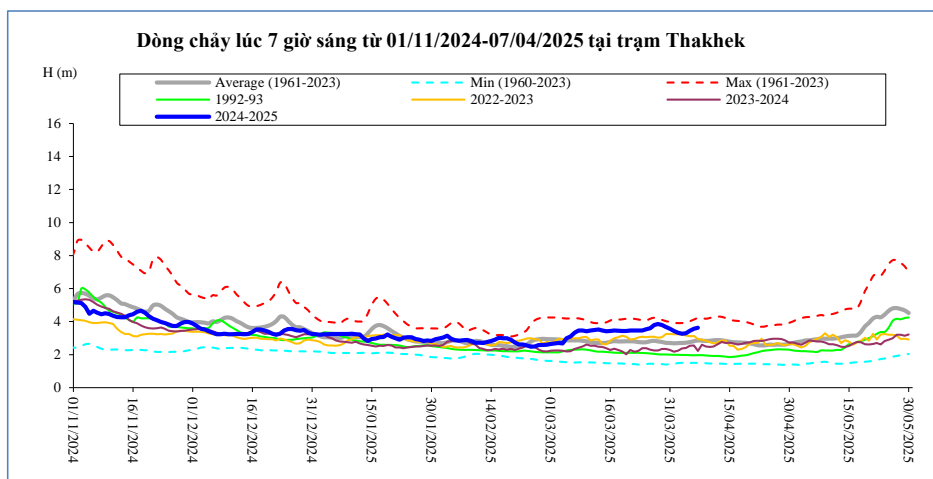

Thời gian	H(m)	W(tỷ m <sup>3</sup> )
24/03/2025	3,47	26,87
25/03/2025	3,54	27,15
26/03/2025	3,60	27,44
27/03/2025	3,80	27,76
28/03/2025	3,85	28,07
29/03/2025	3,79	28,39
30/03/2025	3,68	28,68
31/03/2025	3,57	28,97
01/04/2025	3,43	29,24
02/04/2025	3,32	29,49
03/04/2025	3,26	29,74
04/04/2025	3,30	29,99
05/04/2025	3,44	30,26
06/04/2025	3,57	30,55
07/04/2025	3,63	30,84

**Mukdahan**

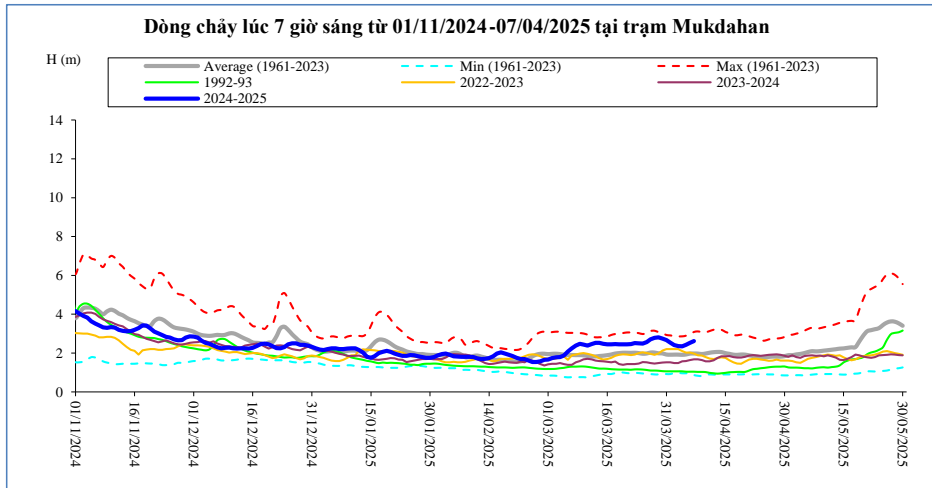

Thời gian	H(m)	W(tỷ m <sup>3</sup> )
24/03/2025	2,50	27,21
25/03/2025	2,49	27,49
26/03/2025	2,57	27,78
27/03/2025	2,71	28,10
28/03/2025	2,78	28,42
29/03/2025	2,81	28,73
30/03/2025	2,74	29,03
31/03/2025	2,67	29,32
01/04/2025	2,54	29,60
02/04/2025	2,41	29,86
03/04/2025	2,36	30,11
04/04/2025	2,35	30,37
05/04/2025	2,43	30,64
06/04/2025	2,52	30,93
07/04/2025	2,62	31,22

**Savannakhet**

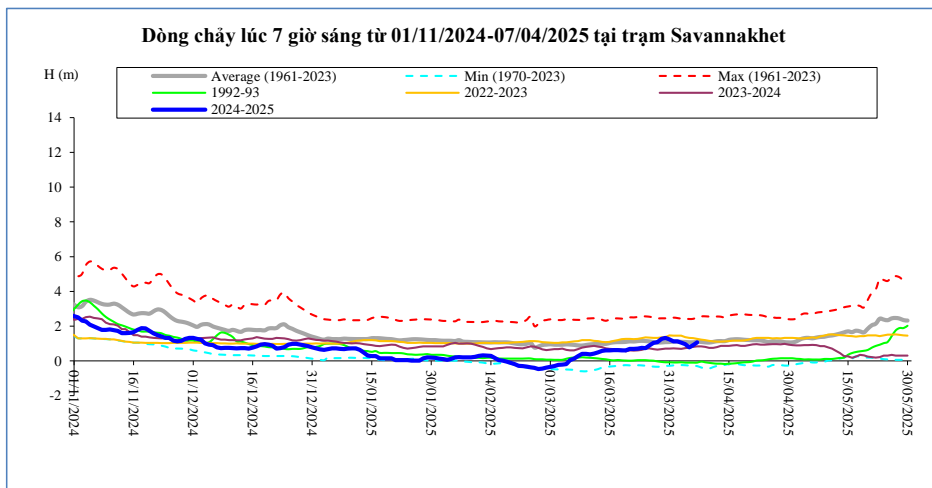

Thời gian	H(m)	W(tỷ m <sup>3</sup> )
24/03/2025	0,75	27,23
25/03/2025	0,74	27,51
26/03/2025	0,89	27,80
27/03/2025	1,04	28,12
28/03/2025	1,08	28,44
29/03/2025	1,27	28,75
30/03/2025	1,32	29,05
31/03/2025	1,24	29,34
01/04/2025	1,12	29,62
02/04/2025	1,12	29,88
03/04/2025	1,05	30,14
04/04/2025	0,96	30,39
05/04/2025	0,78	30,66
06/04/2025	0,91	30,95
07/04/2025	1,06	31,24

**Khong Chiam**

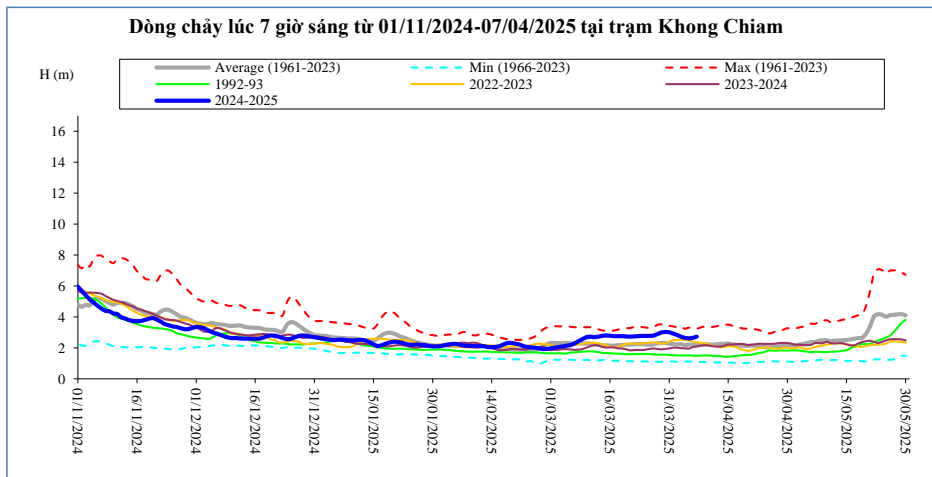

Thời gian	H(m)	W(tỷ m <sup>3</sup> )
24/03/2025	2,77	29,31
25/03/2025	2,78	29,61
26/03/2025	2,77	29,92
27/03/2025	2,79	30,22
28/03/2025	2,89	30,54
29/03/2025	3,00	30,88
30/03/2025	3,03	31,22
31/03/2025	3,01	31,56
01/04/2025	2,94	31,89
02/04/2025	2,84	32,21
03/04/2025	2,73	32,50
04/04/2025	2,65	32,79
05/04/2025	2,61	33,07
06/04/2025	2,65	33,35
07/04/2025	2,73	33,65

**Pakse**

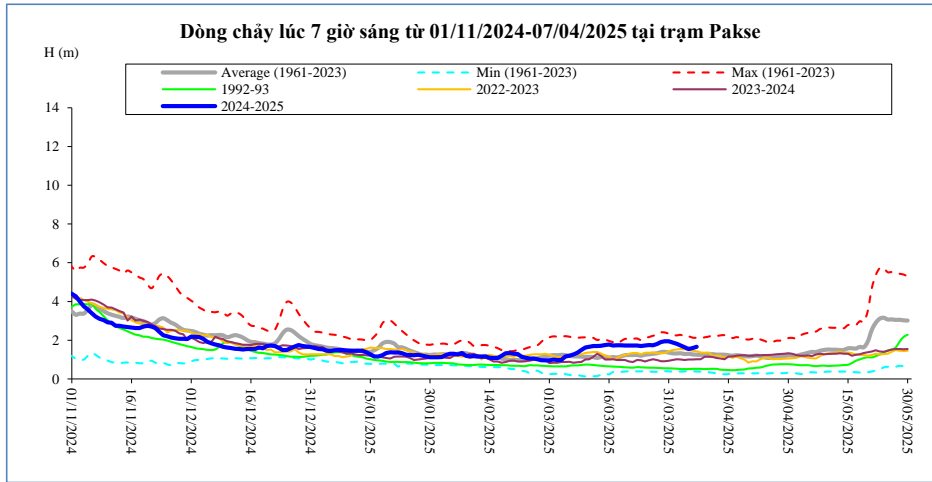

Thời gian	H(m)	W(tỷ m <sup>3</sup> )
24/03/2025	1,70	30,57
25/03/2025	1,72	30,88
26/03/2025	1,75	31,20
27/03/2025	1,74	31,52
28/03/2025	1,80	31,85
29/03/2025	1,91	32,19
30/03/2025	1,95	32,54
31/03/2025	1,95	32,90
01/04/2025	1,88	33,24
02/04/2025	1,81	33,57
03/04/2025	1,72	33,88
04/04/2025	1,64	34,18
05/04/2025	1,54	34,46
06/04/2025	1,60	34,76
07/04/2025	1,66	35,06

**Stung Treng**

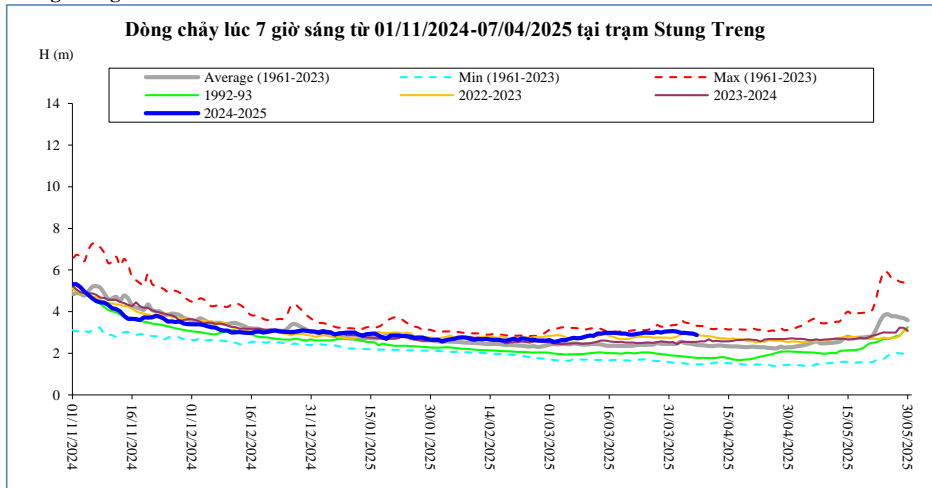

Thời gian	H(m)	W(tỷ m <sup>3</sup> )
24/03/2025	2,96	36,94
25/03/2025	2,99	37,28
26/03/2025	2,98	37,62
27/03/2025	2,98	37,97
28/03/2025	3,03	38,31
29/03/2025	2,99	38,66
30/03/2025	3,04	39,01
31/03/2025	3,05	39,37
01/04/2025	3,07	39,73
02/04/2025	3,04	40,10
03/04/2025	2,98	40,46
04/04/2025	2,98	40,81
05/04/2025	2,96	41,15
06/04/2025	2,95	41,49
07/04/2025	2,88	41,82

**Kratie**

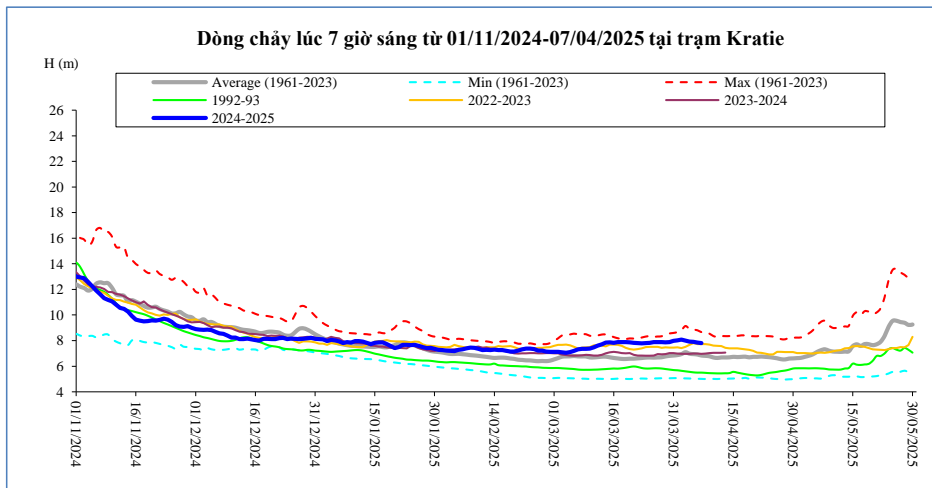

Thời gian	H(m)	W(tỷ m <sup>3</sup> )
24/03/2025	7,81	37,77
25/03/2025	7,83	38,12
26/03/2025	7,88	38,46
27/03/2025	7,89	38,81
28/03/2025	7,88	39,16
29/03/2025	7,86	39,51
30/03/2025	7,89	39,86
31/03/2025	7,98	40,22
01/04/2025	8,02	40,58
02/04/2025	8,07	40,96
03/04/2025	8,01	41,32
04/04/2025	7,93	41,68
05/04/2025	7,90	42,03
06/04/2025	7,85	42,37
07/04/2025	7,80	42,71

**Kompong Cham**

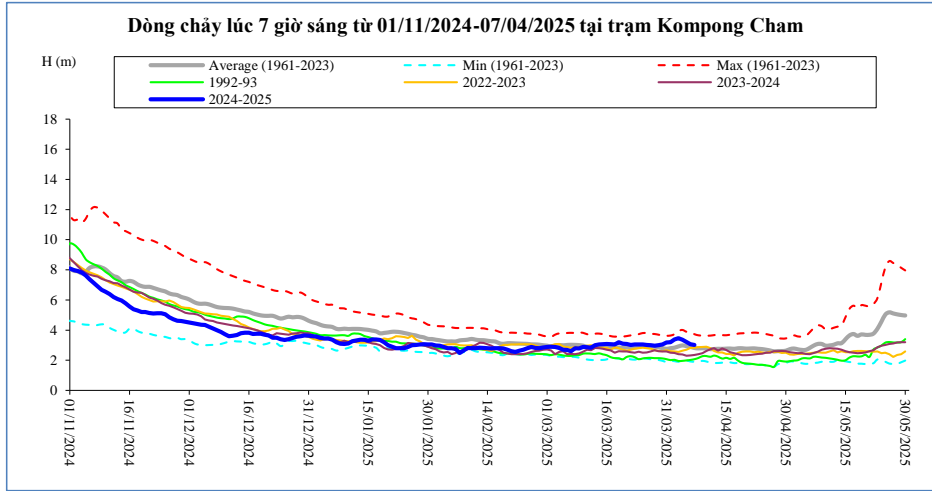

Thời gian	H(m)	Hbq(m)
24/03/2025	3,04	2,90
25/03/2025	3,04	2,96
26/03/2025	3,02	2,96
27/03/2025	3,00	2,92
28/03/2025	2,96	2,90
29/03/2025	3,00	2,86
30/03/2025	3,04	2,80
31/03/2025	3,18	2,76
01/04/2025	3,20	2,80
02/04/2025	3,38	2,84
03/04/2025	3,46	2,92
04/04/2025	3,36	2,99
05/04/2025	3,22	2,94
06/04/2025	3,06	2,89
07/04/2025	3,02	2,82

**Phnom Penh Bassac**

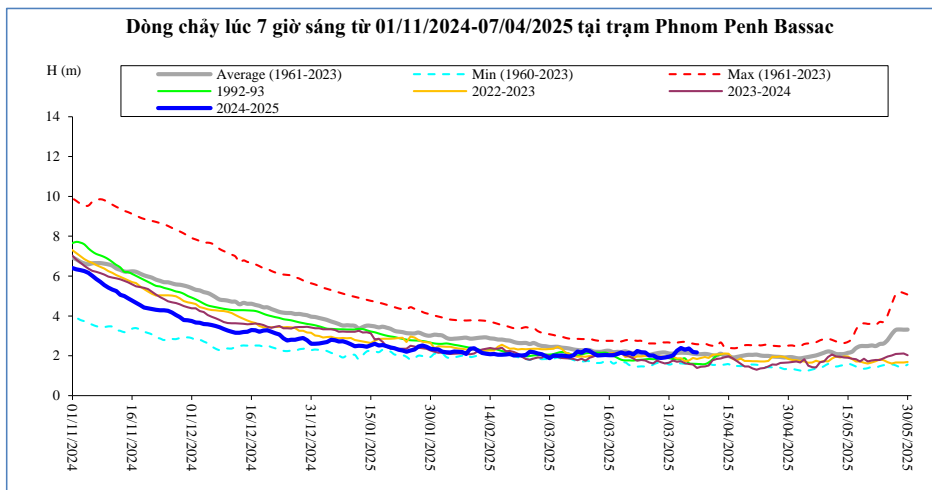

Thời gian	H(m)	Hbq(m)
24/03/2025	2,18	2,11
25/03/2025	2,16	2,04
26/03/2025	2,02	2,04
27/03/2025	2,02	2,09
28/03/2025	1,92	2,13
29/03/2025	1,89	2,16
30/03/2025	1,92	2,17
31/03/2025	1,95	2,12
01/04/2025	2,02	2,11
02/04/2025	2,25	2,14
03/04/2025	2,39	2,16
04/04/2025	2,30	2,15
05/04/2025	2,37	2,14
06/04/2025	2,19	2,11
07/04/2025	2,17	2,09

**Phnom Penh Port**

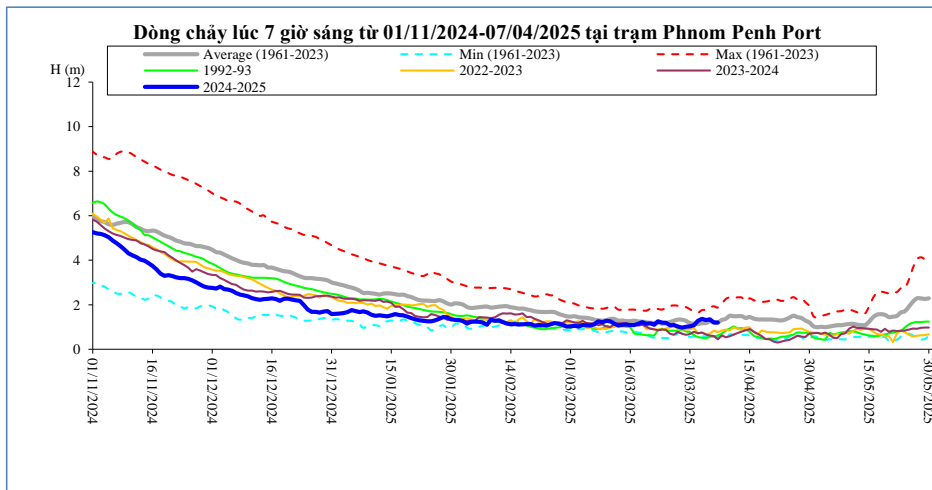

Thời gian	H(m)	Hbq(m)
24/03/2025	1,20	1,15
25/03/2025	1,19	1,18
26/03/2025	1,08	1,22
27/03/2025	1,09	1,29
28/03/2025	1,02	1,33
29/03/2025	0,97	1,33
30/03/2025	1,01	1,28
31/03/2025	1,03	1,17
01/04/2025	1,08	1,16
02/04/2025	1,28	1,13
03/04/2025	1,37	1,17
04/04/2025	1,31	1,18
05/04/2025	1,35	1,25
06/04/2025	1,20	1,22
07/04/2025	1,20	1,21

**Koh Khel**

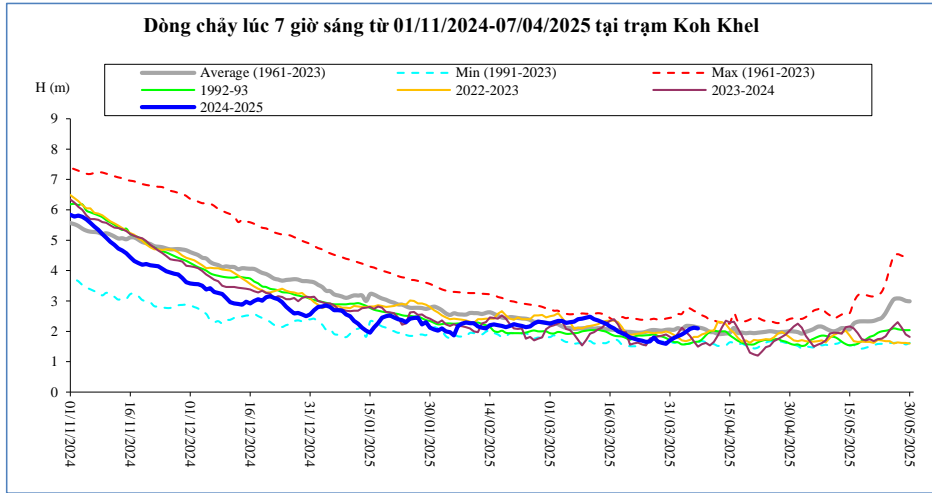

Thời gian	H(m)	Hbq(m)
24/03/2025	1,69	1,96
25/03/2025	1,65	1,99
26/03/2025	1,67	2,03
27/03/2025	1,80	2,05
28/03/2025	1,66	2,03
29/03/2025	1,62	2,02
30/03/2025	1,59	2,05
31/03/2025	1,70	2,06
01/04/2025	1,78	2,05
02/04/2025	1,84	2,11
03/04/2025	1,90	2,07
04/04/2025	1,98	2,17
05/04/2025	2,08	2,18
06/04/2025	2,12	2,16
07/04/2025	2,10	2,13

**Neak Luong**

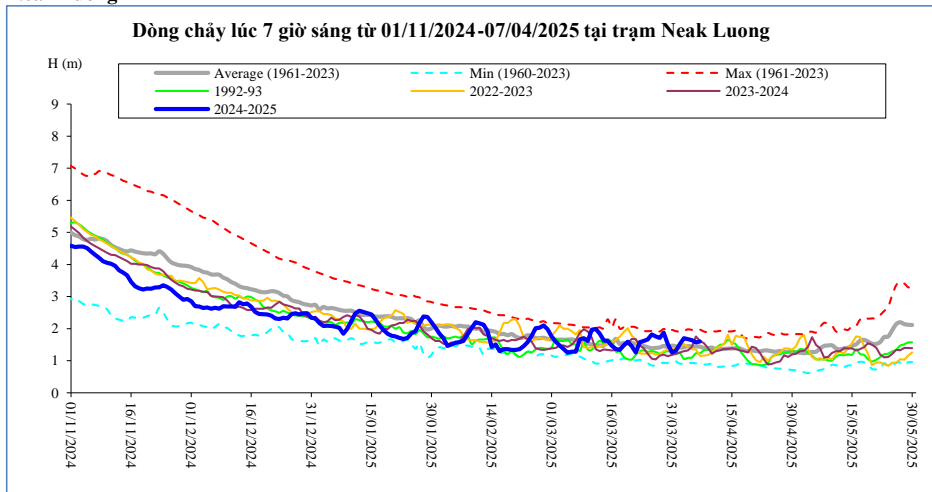

Thời gian	H(m)	Hbq(m)
24/03/2025	1,62	1,46
25/03/2025	1,66	1,42
26/03/2025	1,82	1,39
27/03/2025	1,76	1,40
28/03/2025	1,71	1,42
29/03/2025	1,87	1,46
30/03/2025	1,52	1,42
31/03/2025	1,26	1,47
01/04/2025	1,31	1,45
02/04/2025	1,52	1,41
03/04/2025	1,70	1,42
04/04/2025	1,67	1,46
05/04/2025	1,64	1,45
06/04/2025	1,57	1,44
07/04/2025	1,60	1,44

**Prek Kdam**

Biển Hồ chảy ra sông Mê Công,

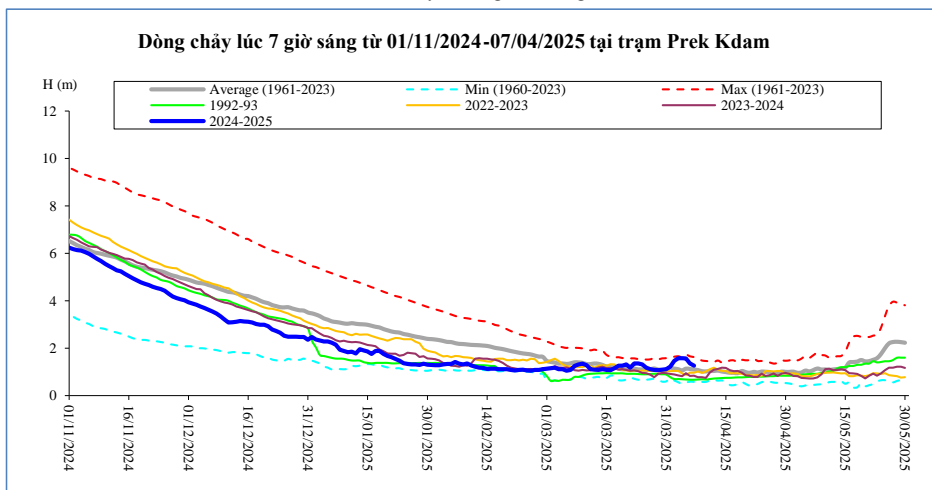

Thời gian	H(m)	Hbq(m)
24/03/2025	1,36	1,11
25/03/2025	1,31	1,11
26/03/2025	1,18	1,10
27/03/2025	1,12	1,11
28/03/2025	1,08	1,15
29/03/2025	1,07	1,10
30/03/2025	1,09	1,08
31/03/2025	1,12	1,09
01/04/2025	1,22	1,18
02/04/2025	1,46	1,14
03/04/2025	1,58	1,12
04/04/2025	1,58	1,06
05/04/2025	1,57	1,14
06/04/2025	1,36	1,12
07/04/2025	1,26	1,10

**Tân Châu**

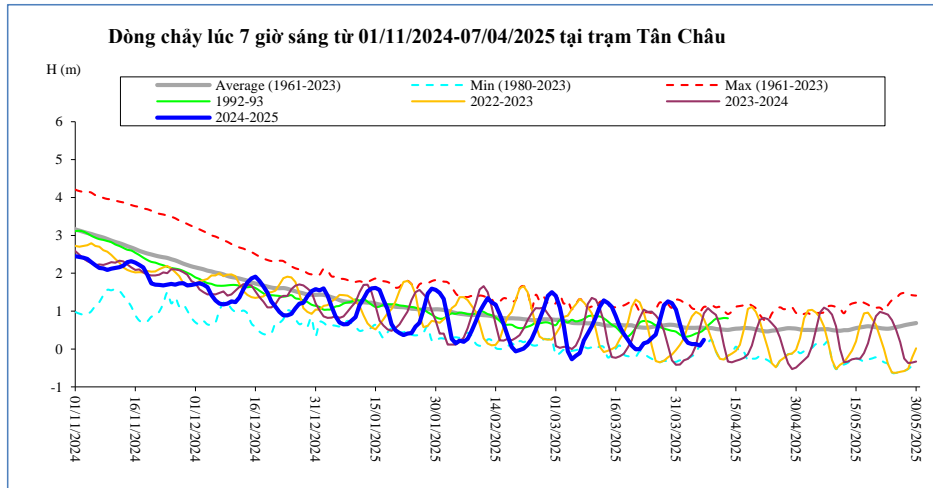

Thời gian	H(m)	Hbq(m)
24/03/2025	0,18	0,56
25/03/2025	0,29	0,58
26/03/2025	0,38	0,60
27/03/2025	0,75	0,62
28/03/2025	1,16	0,62
29/03/2025	1,26	0,64
30/03/2025	1,21	0,64
31/03/2025	1,04	0,62
01/04/2025	0,66	0,60
02/04/2025	0,30	0,57
03/04/2025	0,16	0,56
04/04/2025	0,13	0,56
05/04/2025	0,13	0,56
06/04/2025	0,09	0,56
07/04/2025	0,24	0,56

**Châu Đốc**

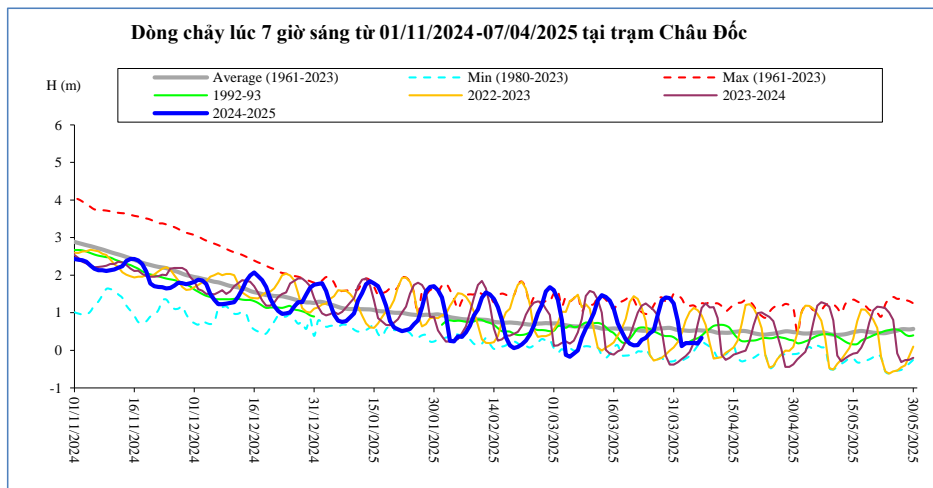

Thời gian	H(m)	Hbq(m)
24/03/2025	0,33	0,52
25/03/2025	0,45	0,55
26/03/2025	0,53	0,56
27/03/2025	0,94	0,58
28/03/2025	1,33	0,58
29/03/2025	1,41	0,59
30/03/2025	1,39	0,60
31/03/2025	1,25	0,57
01/04/2025	0,79	0,54
02/04/2025	0,11	0,54
03/04/2025	0,19	0,53
04/04/2025	0,19	0,52
05/04/2025	0,20	0,53
06/04/2025	0,18	0,54
07/04/2025	0,33	0,53

**Ghi chú:**

-: Không có số liệu

H(m): Mức nước lúc 7 giờ sáng lấy theo số liệu thực đo của MRC, W (tỷ m<sup>3</sup>): Ước tính của Viện Quy hoạch Thủy lợi Miền Nam,

W là tổng lượng nước kể từ ngày 01 tháng 12 năm 2024. Riêng Biển Hồ là dung tích hiện tại, Hbq (m): Mức nước trung bình nhiều năm,



### BẢN ĐỒ VỊ TRÍ CÁC TRẠM DỌC DÒNG CHÍNH MÊ CÔNG

