

DIỄN BIẾN DÒNG CHẢY TẠI CÁC TRẠM TRÊN DÒNG CHÍNH SÔNG MÊ CÔNG
Dòng chảy lúc 7 giờ sáng từ 01/11/2024-18/04/2025

Jing Hong

Hôm nay

18/04/2025

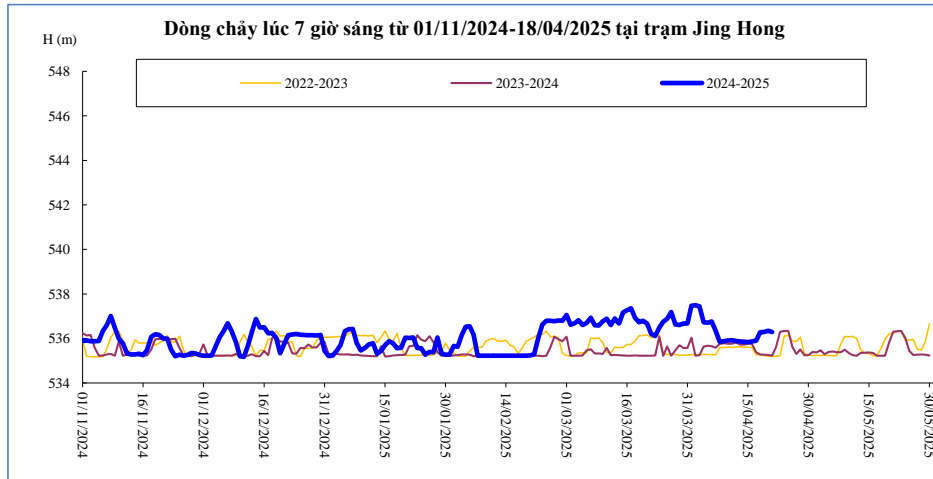

| Thời gian | H(m) | W(tỷ m ³) |
|------------|--------|-----------------------|
| 04/04/2025 | 536,73 | 11,75 |
| 05/04/2025 | 536,70 | 11,88 |
| 06/04/2025 | 536,76 | 12,00 |
| 07/04/2025 | 536,35 | 12,11 |
| 08/04/2025 | 535,85 | 12,19 |
| 09/04/2025 | 535,88 | 12,27 |
| 10/04/2025 | 535,91 | 12,35 |
| 11/04/2025 | 535,92 | 12,43 |
| 12/04/2025 | 535,89 | 12,51 |
| 13/04/2025 | 535,86 | 12,59 |
| 14/04/2025 | 535,85 | 12,67 |
| 15/04/2025 | 535,83 | 12,75 |
| 16/04/2025 | 535,86 | 12,83 |
| 17/04/2025 | 535,90 | 12,92 |
| 18/04/2025 | 536,28 | 13,02 |

Chiang Saen

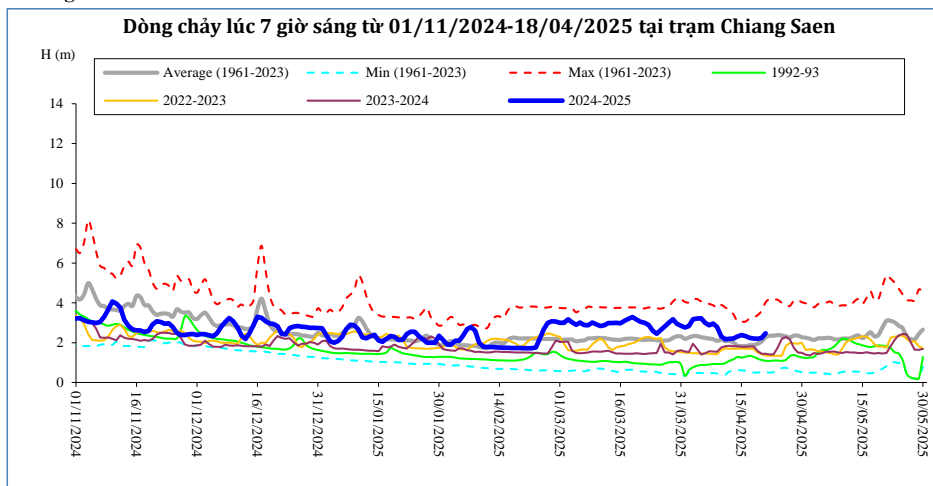

| Thời gian | H(m) | W(tỷ m ³) |
|------------|------|-----------------------|
| 04/04/2025 | 3,21 | 15,97 |
| 05/04/2025 | 3,23 | 16,14 |
| 06/04/2025 | 3,00 | 16,30 |
| 07/04/2025 | 2,87 | 16,45 |
| 08/04/2025 | 2,96 | 16,60 |
| 09/04/2025 | 2,79 | 16,75 |
| 10/04/2025 | 2,32 | 16,86 |
| 11/04/2025 | 2,17 | 16,96 |
| 12/04/2025 | 2,19 | 17,07 |
| 13/04/2025 | 2,21 | 17,17 |
| 14/04/2025 | 2,31 | 17,28 |
| 15/04/2025 | 2,38 | 17,40 |
| 16/04/2025 | 2,33 | 17,51 |
| 17/04/2025 | 2,25 | 17,62 |
| 18/04/2025 | 2,21 | 17,73 |

Luang Prabang

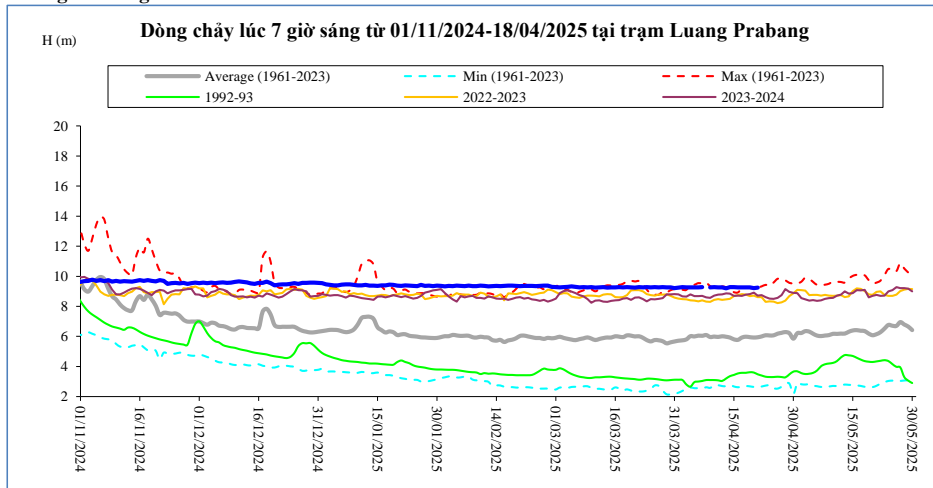

| Thời gian | H(m) | W(tỷ m ³) |
|------------|------|-----------------------|
| 04/04/2025 | 9,26 | 63,61 |
| 05/04/2025 | 9,26 | 64,10 |
| 06/04/2025 | 9,26 | 64,60 |
| 07/04/2025 | 9,28 | 65,10 |
| 08/04/2025 | 0,00 | 64,46 |
| 09/04/2025 | 9,26 | 64,96 |
| 10/04/2025 | 9,28 | 65,45 |
| 11/04/2025 | 9,26 | 65,95 |
| 12/04/2025 | 9,26 | 66,45 |
| 13/04/2025 | 9,20 | 66,94 |
| 14/04/2025 | 9,28 | 67,43 |
| 15/04/2025 | 9,28 | 67,93 |
| 16/04/2025 | 9,26 | 68,43 |
| 17/04/2025 | 9,26 | 68,92 |
| 18/04/2025 | 9,26 | 69,42 |

Chiang Khan Vị trí sau hồ Xayabury

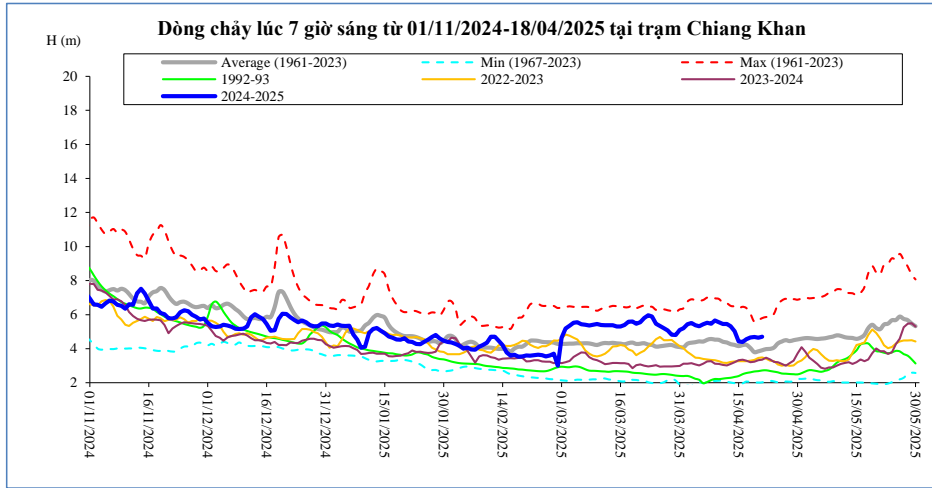

| Thời gian | H(m) | W(tỷ m ³) |
|-------------------|-------------|-----------------------|
| 04/04/2025 | 5,37 | 21,92 |
| 05/04/2025 | 5,32 | 22,12 |
| 06/04/2025 | 5,43 | 22,32 |
| 07/04/2025 | 5,52 | 22,53 |
| 08/04/2025 | 5,46 | 22,74 |
| 09/04/2025 | 5,65 | 22,96 |
| 10/04/2025 | 5,56 | 23,17 |
| 11/04/2025 | 5,45 | 23,37 |
| 12/04/2025 | 5,45 | 23,58 |
| 13/04/2025 | 5,32 | 23,78 |
| 14/04/2025 | 5,02 | 23,96 |
| 15/04/2025 | 4,42 | 24,10 |
| 16/04/2025 | 4,40 | 24,24 |
| 17/04/2025 | 4,56 | 24,39 |
| 18/04/2025 | 4,66 | 24,55 |

Vientiane Km 4

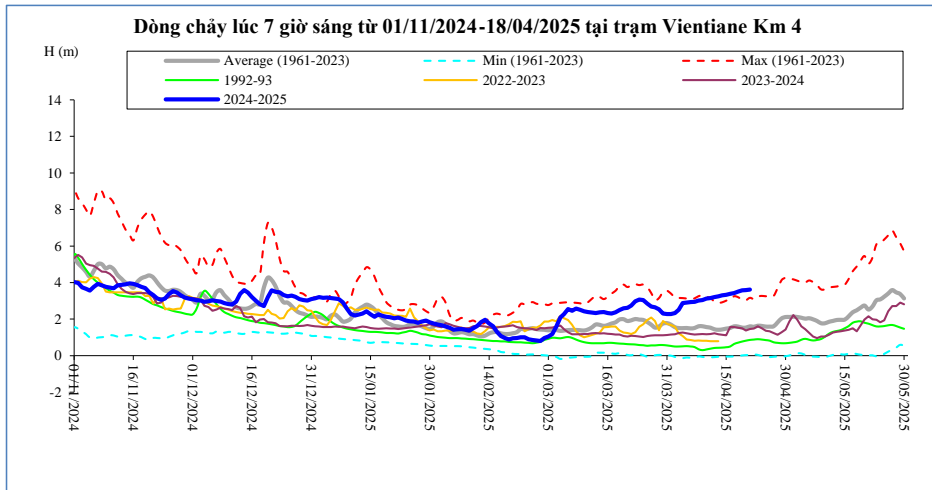

| T, gian | H(m) | W(tỷ m ³) |
|-------------------|-------------|-----------------------|
| 04/04/2025 | 2,88 | 22,74 |
| 05/04/2025 | 2,90 | 22,94 |
| 06/04/2025 | 2,93 | 23,15 |
| 07/04/2025 | 2,94 | 23,37 |
| 08/04/2025 | 3,01 | 23,58 |
| 09/04/2025 | 3,04 | 23,81 |
| 10/04/2025 | 3,12 | 24,03 |
| 11/04/2025 | 3,15 | 24,24 |
| 12/04/2025 | 3,20 | 24,46 |
| 13/04/2025 | 3,24 | 24,66 |
| 14/04/2025 | 3,30 | 24,85 |
| 15/04/2025 | 3,33 | 25,01 |
| 16/04/2025 | 3,39 | 25,17 |
| 17/04/2025 | 3,42 | 25,33 |
| 18/04/2025 | 3,50 | 25,50 |

Nong Khai

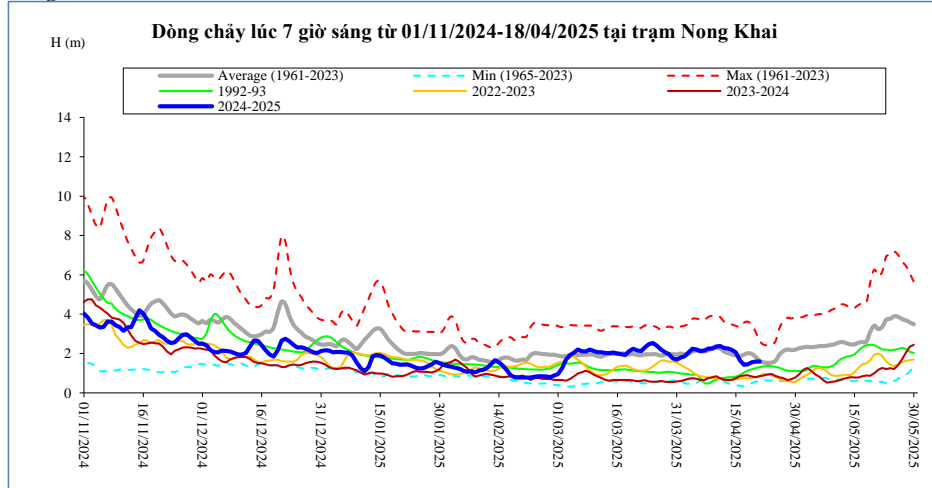

| Thời gian | H(m) | W(tỷ m ³) |
|-------------------|-------------|-----------------------|
| 04/04/2025 | 2,24 | 24,14 |
| 05/04/2025 | 2,20 | 24,38 |
| 06/04/2025 | 2,12 | 24,62 |
| 07/04/2025 | 2,15 | 24,88 |
| 08/04/2025 | 2,25 | 25,12 |
| 09/04/2025 | 2,25 | 25,38 |
| 10/04/2025 | 2,35 | 25,64 |
| 11/04/2025 | 2,38 | 25,89 |
| 12/04/2025 | 2,28 | 26,14 |
| 13/04/2025 | 2,25 | 26,38 |
| 14/04/2025 | 2,18 | 26,60 |
| 15/04/2025 | 2,05 | 26,78 |
| 16/04/2025 | 1,66 | 26,97 |
| 17/04/2025 | 1,43 | 27,16 |
| 18/04/2025 | 1,45 | 27,36 |

Paksane

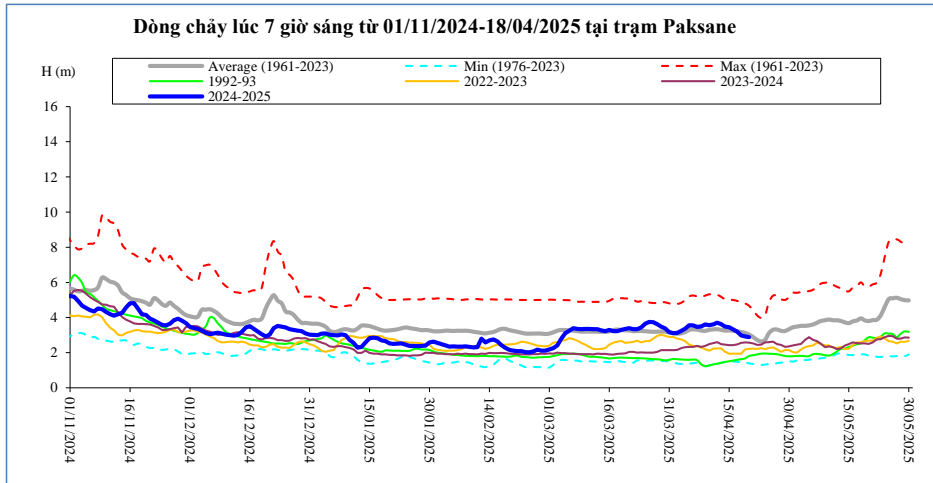

| Thời gian | H(m) | W(tỷ m ³) |
|------------|------|-----------------------|
| 04/04/2025 | 3,37 | 26,14 |
| 05/04/2025 | 3,56 | 26,37 |
| 06/04/2025 | 3,55 | 26,62 |
| 07/04/2025 | 3,46 | 26,87 |
| 08/04/2025 | 3,49 | 27,11 |
| 09/04/2025 | 3,60 | 27,36 |
| 10/04/2025 | 3,56 | 27,61 |
| 11/04/2025 | 3,61 | 27,86 |
| 12/04/2025 | 3,70 | 28,11 |
| 13/04/2025 | 3,62 | 28,36 |
| 14/04/2025 | 3,48 | 28,60 |
| 15/04/2025 | 3,45 | 28,81 |
| 16/04/2025 | 3,32 | 29,03 |
| 17/04/2025 | 3,20 | 29,24 |
| 18/04/2025 | 2,98 | 29,45 |

Nakhon Phanom

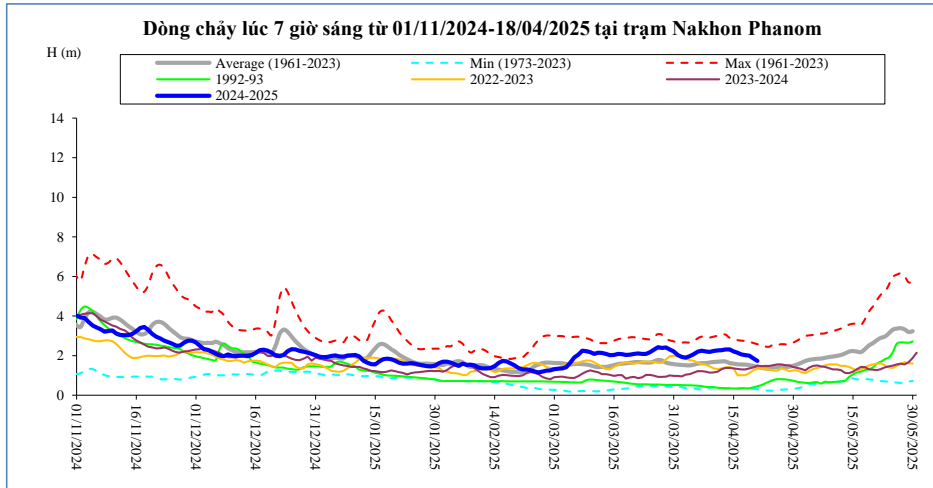

| Thời gian | H(m) | W(tỷ m ³) |
|------------|------|-----------------------|
| 04/04/2025 | 1,97 | 29,75 |
| 05/04/2025 | 2,07 | 30,01 |
| 06/04/2025 | 2,20 | 30,29 |
| 07/04/2025 | 2,25 | 30,58 |
| 08/04/2025 | 2,21 | 30,86 |
| 09/04/2025 | 2,19 | 31,13 |
| 10/04/2025 | 2,24 | 31,42 |
| 11/04/2025 | 2,26 | 31,70 |
| 12/04/2025 | 2,27 | 31,99 |
| 13/04/2025 | 2,31 | 32,28 |
| 14/04/2025 | 2,31 | 32,57 |
| 15/04/2025 | 2,21 | 32,85 |
| 16/04/2025 | 2,15 | 33,12 |
| 17/04/2025 | 2,06 | 33,38 |
| 18/04/2025 | 2,02 | 33,64 |

Thakhek

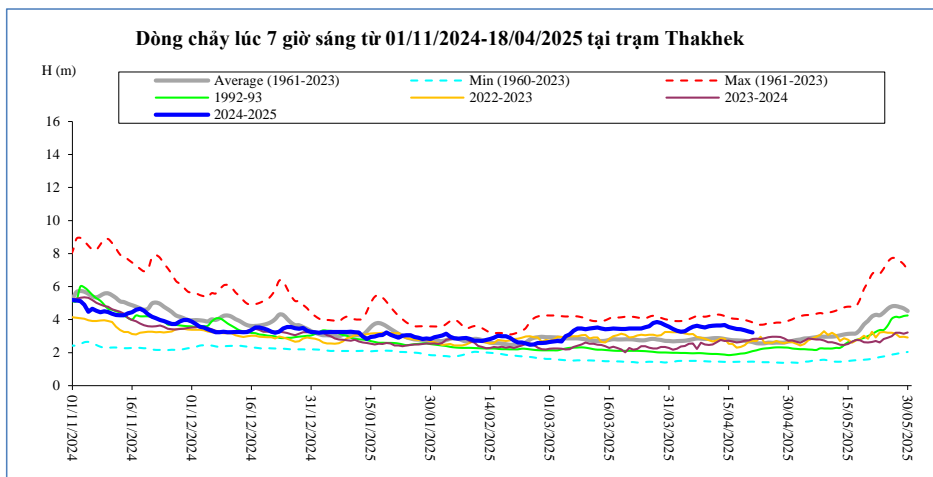

| Thời gian | H(m) | W(tỷ m ³) |
|------------|------|-----------------------|
| 04/04/2025 | 3,30 | 29,99 |
| 05/04/2025 | 3,44 | 30,26 |
| 06/04/2025 | 3,57 | 30,55 |
| 07/04/2025 | 3,63 | 30,84 |
| 08/04/2025 | 3,57 | 31,12 |
| 09/04/2025 | 3,53 | 31,40 |
| 10/04/2025 | 3,60 | 31,69 |
| 11/04/2025 | 3,63 | 31,98 |
| 12/04/2025 | 3,64 | 32,28 |
| 13/04/2025 | 3,65 | 32,57 |
| 14/04/2025 | 3,68 | 32,87 |
| 15/04/2025 | 3,56 | 33,15 |
| 16/04/2025 | 3,50 | 33,43 |
| 17/04/2025 | 3,43 | 33,69 |
| 18/04/2025 | 3,42 | 33,96 |

Mukdahan

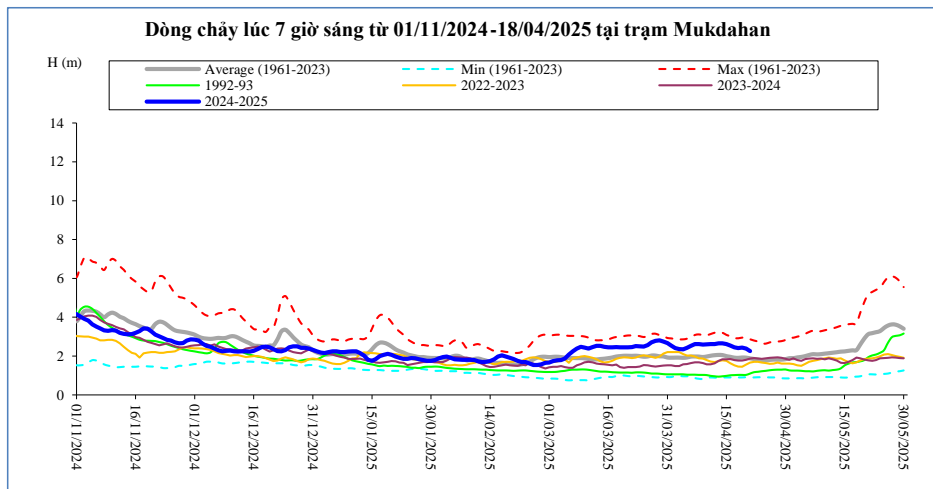

| Thời gian | H(m) | W(tỷ m ³) |
|------------|------|-----------------------|
| 04/04/2025 | 2,35 | 30,37 |
| 05/04/2025 | 2,43 | 30,64 |
| 06/04/2025 | 2,52 | 30,93 |
| 07/04/2025 | 2,62 | 31,22 |
| 08/04/2025 | 2,61 | 31,51 |
| 09/04/2025 | 2,59 | 31,79 |
| 10/04/2025 | 2,60 | 32,08 |
| 11/04/2025 | 2,62 | 32,38 |
| 12/04/2025 | 2,62 | 32,68 |
| 13/04/2025 | 2,65 | 32,97 |
| 14/04/2025 | 2,66 | 33,27 |
| 15/04/2025 | 2,62 | 33,56 |
| 16/04/2025 | 2,54 | 33,84 |
| 17/04/2025 | 2,45 | 34,12 |
| 18/04/2025 | 2,41 | 34,39 |

Savannakhet

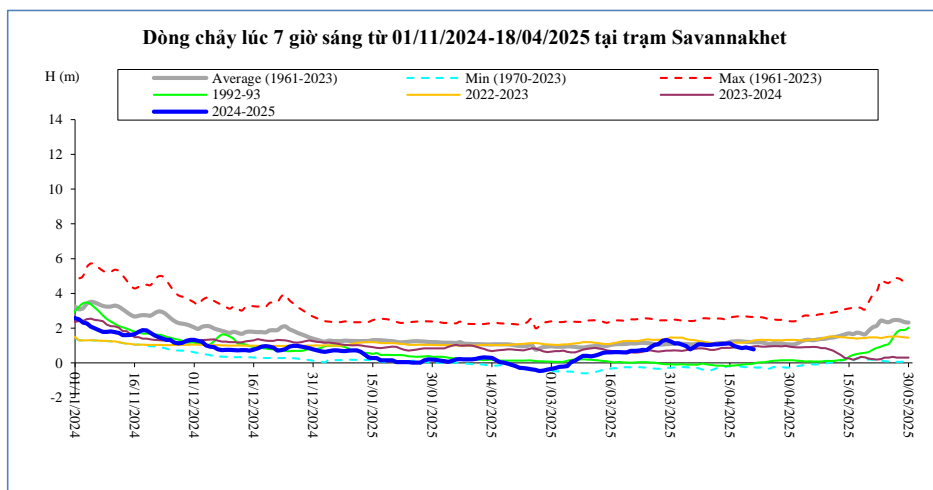

| Thời gian | H(m) | W(tỷ m ³) |
|------------|------|-----------------------|
| 04/04/2025 | 0,96 | 30,39 |
| 05/04/2025 | 0,78 | 30,66 |
| 06/04/2025 | 0,91 | 30,95 |
| 07/04/2025 | 1,06 | 31,24 |
| 08/04/2025 | 1,06 | 31,53 |
| 09/04/2025 | 1,03 | 31,81 |
| 10/04/2025 | 1,03 | 32,11 |
| 11/04/2025 | 1,06 | 32,40 |
| 12/04/2025 | 1,06 | 32,70 |
| 13/04/2025 | 1,10 | 33,00 |
| 14/04/2025 | 1,11 | 33,30 |
| 15/04/2025 | 1,12 | 33,59 |
| 16/04/2025 | 0,98 | 33,87 |
| 17/04/2025 | 0,91 | 34,14 |
| 18/04/2025 | 0,85 | 34,41 |

Khong Chiam

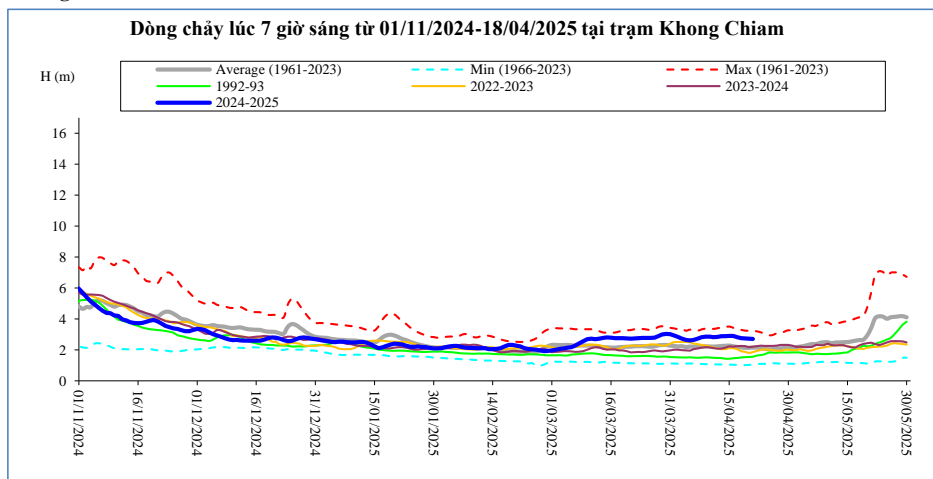

| Thời gian | H(m) | W(tỷ m ³) |
|------------|------|-----------------------|
| 04/04/2025 | 2,65 | 32,79 |
| 05/04/2025 | 2,61 | 33,07 |
| 06/04/2025 | 2,65 | 33,35 |
| 07/04/2025 | 2,73 | 33,65 |
| 08/04/2025 | 2,83 | 33,96 |
| 09/04/2025 | 2,86 | 34,28 |
| 10/04/2025 | 2,85 | 34,59 |
| 11/04/2025 | 2,83 | 34,91 |
| 12/04/2025 | 2,84 | 35,22 |
| 13/04/2025 | 2,88 | 35,54 |
| 14/04/2025 | 2,89 | 35,86 |
| 15/04/2025 | 2,90 | 36,18 |
| 16/04/2025 | 2,91 | 36,51 |
| 17/04/2025 | 2,83 | 36,82 |
| 18/04/2025 | 2,76 | 37,12 |

Pakse

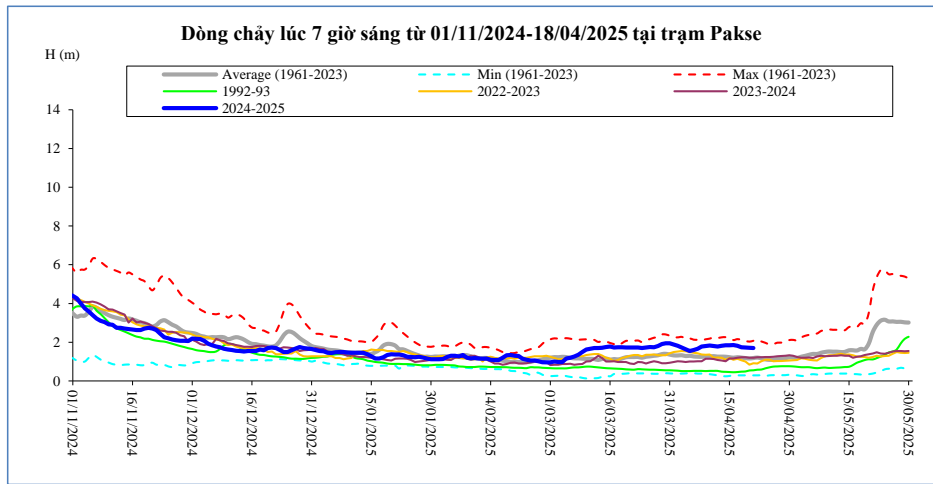

| Thời gian | H(m) | W(tỷ m ³) |
|------------|------|-----------------------|
| 04/04/2025 | 1,64 | 34,18 |
| 05/04/2025 | 1,54 | 34,46 |
| 06/04/2025 | 1,60 | 34,76 |
| 07/04/2025 | 1,66 | 35,06 |
| 08/04/2025 | 1,78 | 35,38 |
| 09/04/2025 | 1,80 | 35,71 |
| 10/04/2025 | 1,83 | 36,04 |
| 11/04/2025 | 1,80 | 36,37 |
| 12/04/2025 | 1,78 | 36,69 |
| 13/04/2025 | 1,81 | 37,02 |
| 14/04/2025 | 1,84 | 37,36 |
| 15/04/2025 | 1,84 | 37,69 |
| 16/04/2025 | 1,86 | 38,03 |
| 17/04/2025 | 1,82 | 38,36 |
| 18/04/2025 | 1,74 | 38,67 |

Stung Treng

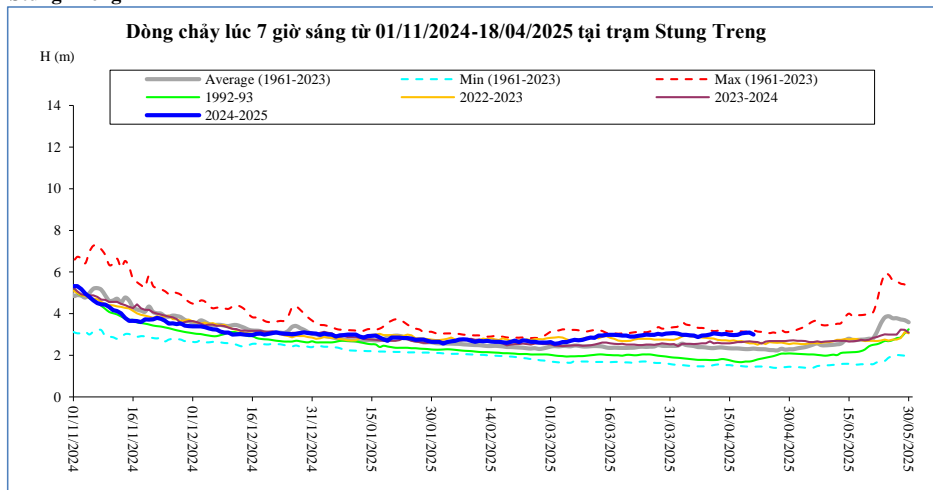

| Thời gian | H(m) | W(tỷ m ³) |
|------------|------|-----------------------|
| 04/04/2025 | 2,98 | 40,81 |
| 05/04/2025 | 2,96 | 41,15 |
| 06/04/2025 | 2,95 | 41,49 |
| 07/04/2025 | 2,88 | 41,82 |
| 08/04/2025 | 2,95 | 42,15 |
| 09/04/2025 | 2,96 | 42,48 |
| 10/04/2025 | 3,00 | 42,82 |
| 11/04/2025 | 3,05 | 43,18 |
| 12/04/2025 | 3,03 | 43,55 |
| 13/04/2025 | 3,01 | 43,90 |
| 14/04/2025 | 3,03 | 44,27 |
| 15/04/2025 | 2,98 | 44,63 |
| 16/04/2025 | 2,97 | 44,98 |
| 17/04/2025 | 2,98 | 45,33 |
| 18/04/2025 | 3,06 | 45,67 |

Kratie

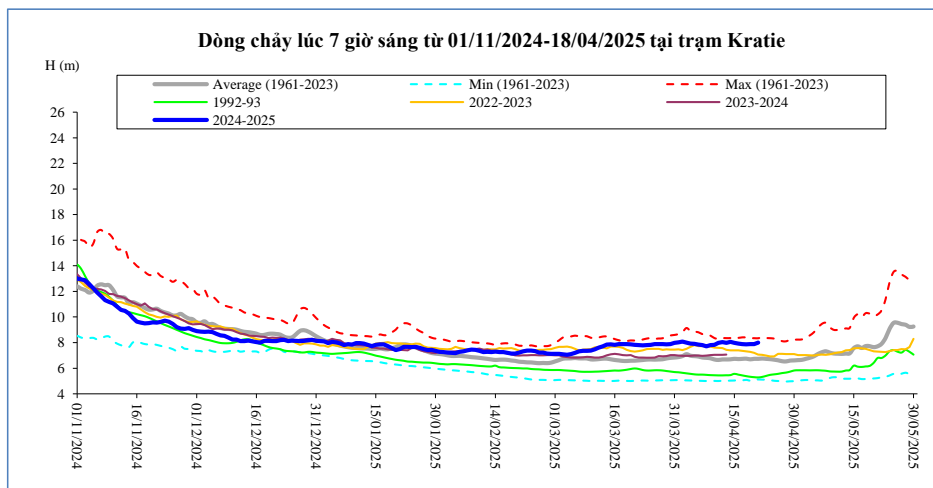

| Thời gian | H(m) | W(tỷ m ³) |
|------------|------|-----------------------|
| 04/04/2025 | 7,93 | 41,68 |
| 05/04/2025 | 7,90 | 42,03 |
| 06/04/2025 | 7,85 | 42,37 |
| 07/04/2025 | 7,80 | 42,71 |
| 08/04/2025 | 7,71 | 43,04 |
| 09/04/2025 | 7,80 | 43,37 |
| 10/04/2025 | 7,83 | 43,72 |
| 11/04/2025 | 7,98 | 44,08 |
| 12/04/2025 | 8,04 | 44,45 |
| 13/04/2025 | 7,99 | 44,81 |
| 14/04/2025 | 8,05 | 45,18 |
| 15/04/2025 | 7,99 | 45,54 |
| 16/04/2025 | 7,92 | 45,90 |
| 17/04/2025 | 7,89 | 46,25 |
| 18/04/2025 | 7,87 | 46,59 |

Kompong Cham

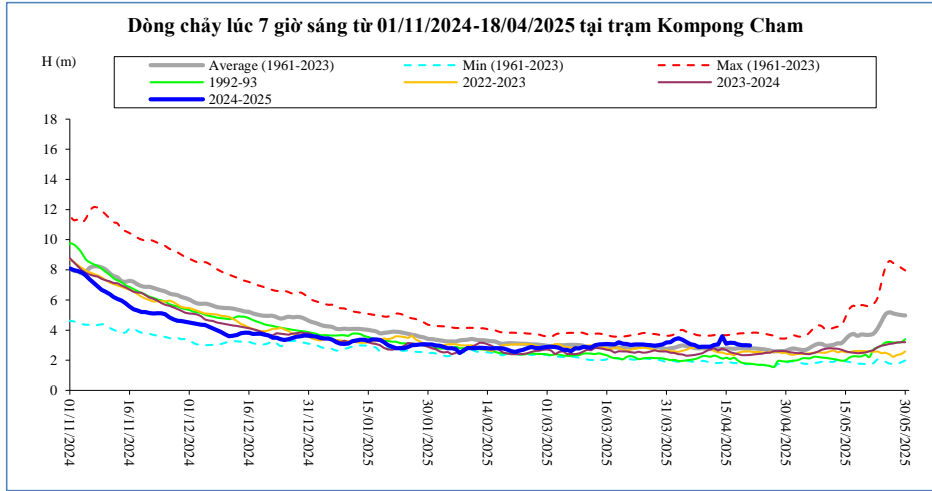

| Thời gian | H(m) | Hbq(m) |
|-------------------|-------------|-------------|
| 04/04/2025 | 3,36 | 2,99 |
| 05/04/2025 | 3,22 | 2,94 |
| 06/04/2025 | 3,06 | 2,89 |
| 07/04/2025 | 3,02 | 2,82 |
| 08/04/2025 | 2,88 | 2,79 |
| 09/04/2025 | 2,90 | 2,80 |
| 10/04/2025 | 2,90 | 2,78 |
| 11/04/2025 | 2,90 | 2,74 |
| 12/04/2025 | 3,02 | 2,75 |
| 13/04/2025 | 3,04 | 2,76 |
| 14/04/2025 | 3,60 | 2,76 |
| 15/04/2025 | 3,10 | 2,77 |
| 16/04/2025 | 3,16 | 2,78 |
| 17/04/2025 | 3,14 | 2,76 |
| 18/04/2025 | 3,04 | 2,80 |

Phnom Penh Bassac

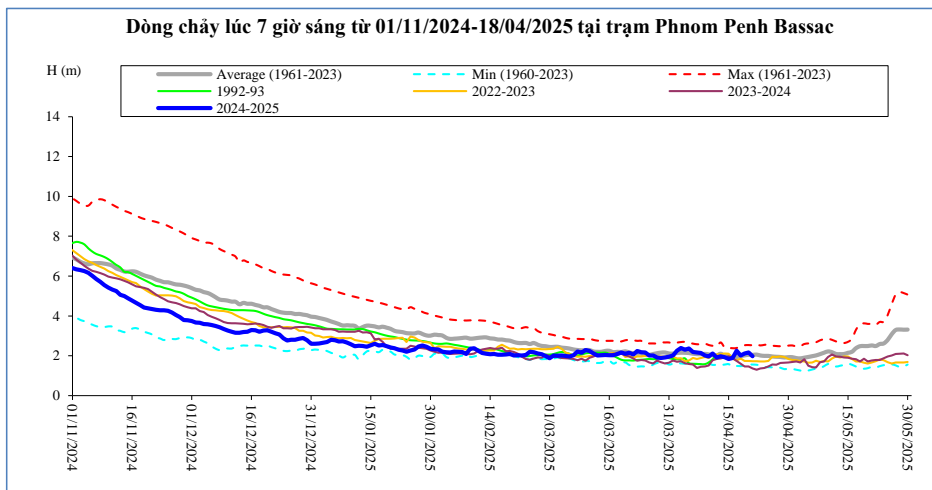

| Thời gian | H(m) | Hbq(m) |
|-------------------|-------------|-------------|
| 04/04/2025 | 2,30 | 2,15 |
| 05/04/2025 | 2,37 | 2,14 |
| 06/04/2025 | 2,19 | 2,11 |
| 07/04/2025 | 2,17 | 2,09 |
| 08/04/2025 | 2,14 | 2,08 |
| 09/04/2025 | 2,02 | 2,10 |
| 10/04/2025 | 1,97 | 2,07 |
| 11/04/2025 | 2,11 | 2,02 |
| 12/04/2025 | 1,91 | 2,02 |
| 13/04/2025 | 1,98 | 2,11 |
| 14/04/2025 | 1,93 | 1,99 |
| 15/04/2025 | 1,84 | 1,99 |
| 16/04/2025 | 1,89 | 1,92 |
| 17/04/2025 | 2,25 | 1,94 |
| 18/04/2025 | 2,02 | 1,98 |

Phnom Penh Port

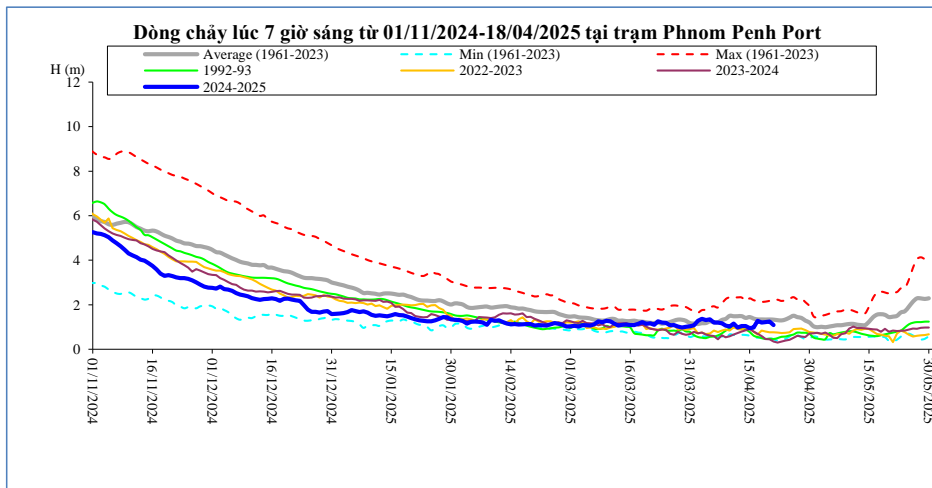

| Thời gian | H(m) | Hbq(m) |
|-------------------|-------------|-------------|
| 04/04/2025 | 1,31 | 1,18 |
| 05/04/2025 | 1,35 | 1,25 |
| 06/04/2025 | 1,20 | 1,22 |
| 07/04/2025 | 1,20 | 1,21 |
| 08/04/2025 | 1,17 | 1,32 |
| 09/04/2025 | 1,07 | 1,37 |
| 10/04/2025 | 1,02 | 1,50 |
| 11/04/2025 | 1,15 | 1,48 |
| 12/04/2025 | 0,98 | 1,49 |
| 13/04/2025 | 1,04 | 1,49 |
| 14/04/2025 | 1,04 | 1,41 |
| 15/04/2025 | 0,95 | 1,45 |
| 16/04/2025 | 0,98 | 1,38 |
| 17/04/2025 | 1,28 | 1,34 |
| 18/04/2025 | 1,20 | 1,34 |

Koh Khel

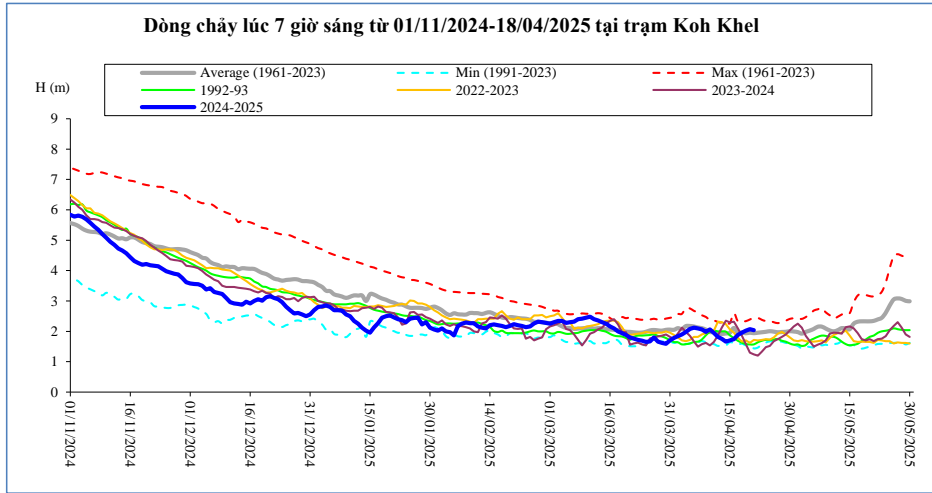

| Thời gian | H(m) | Hbq(m) |
|------------|------|--------|
| 04/04/2025 | 1,98 | 2,17 |
| 05/04/2025 | 2,08 | 2,18 |
| 06/04/2025 | 2,12 | 2,16 |
| 07/04/2025 | 2,10 | 2,13 |
| 08/04/2025 | 2,06 | 2,11 |
| 09/04/2025 | 1,98 | 2,06 |
| 10/04/2025 | 2,06 | 1,98 |
| 11/04/2025 | 1,95 | 1,97 |
| 12/04/2025 | 1,82 | 1,92 |
| 13/04/2025 | 1,75 | 1,92 |
| 14/04/2025 | 1,66 | 1,93 |
| 15/04/2025 | 1,70 | 1,95 |
| 16/04/2025 | 1,74 | 2,11 |
| 17/04/2025 | 1,88 | 1,95 |
| 18/04/2025 | 1,96 | 1,96 |

Neak Luong

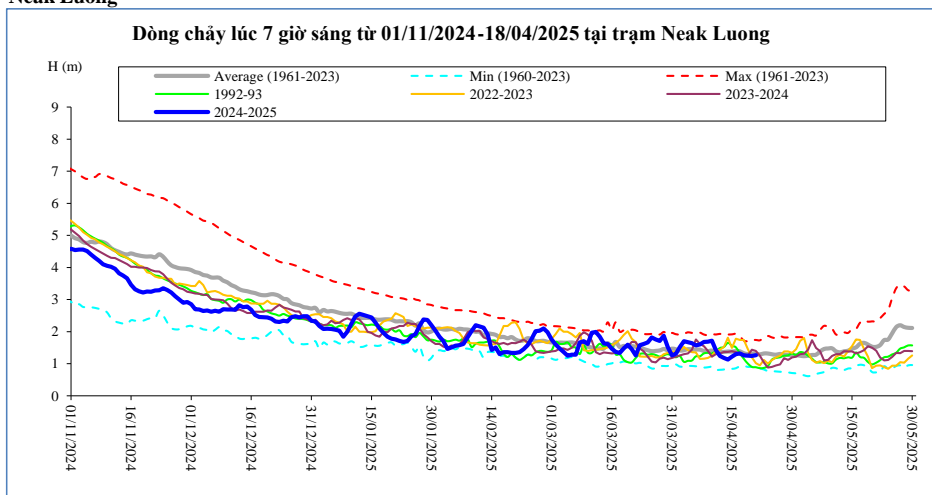

| Thời gian | H(m) | Hbq(m) |
|------------|------|--------|
| 04/04/2025 | 1,67 | 1,46 |
| 05/04/2025 | 1,64 | 1,45 |
| 06/04/2025 | 1,57 | 1,44 |
| 07/04/2025 | 1,60 | 1,44 |
| 08/04/2025 | 1,68 | 1,40 |
| 09/04/2025 | 1,69 | 1,39 |
| 10/04/2025 | 1,72 | 1,41 |
| 11/04/2025 | 1,42 | 1,36 |
| 12/04/2025 | 1,24 | 1,37 |
| 13/04/2025 | 1,18 | 1,37 |
| 14/04/2025 | 1,13 | 1,38 |
| 15/04/2025 | 1,22 | 1,38 |
| 16/04/2025 | 1,30 | 1,40 |
| 17/04/2025 | 1,32 | 1,39 |
| 18/04/2025 | 1,26 | 1,33 |

Prek Kdam

Sông Mê Công chảy vào Biển Hồ,

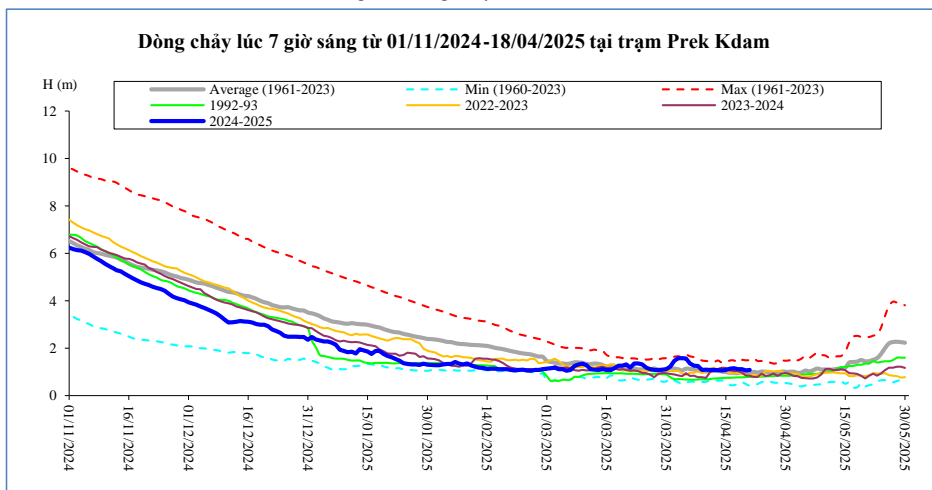

| Thời gian | H(m) | Hbq(m) |
|------------|------|--------|
| 04/04/2025 | 1,58 | 1,06 |
| 05/04/2025 | 1,57 | 1,14 |
| 06/04/2025 | 1,36 | 1,12 |
| 07/04/2025 | 1,26 | 1,10 |
| 08/04/2025 | 1,25 | 1,08 |
| 09/04/2025 | 1,08 | 1,03 |
| 10/04/2025 | 1,09 | 1,02 |
| 11/04/2025 | 1,08 | 1,04 |
| 12/04/2025 | 1,08 | 1,04 |
| 13/04/2025 | 1,07 | 1,06 |
| 14/04/2025 | 1,06 | 1,02 |
| 15/04/2025 | 1,08 | 0,99 |
| 16/04/2025 | 1,14 | 0,97 |
| 17/04/2025 | 1,16 | 0,96 |
| 18/04/2025 | 1,12 | 0,95 |

Tân Châu

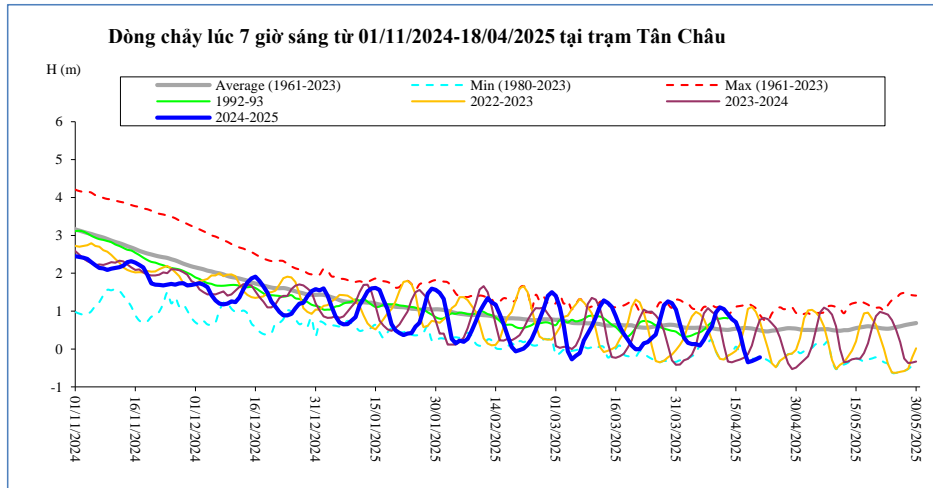

| Thời gian | H(m) | Hbq(m) |
|------------|-------|--------|
| 04/04/2025 | 0,13 | 0,56 |
| 05/04/2025 | 0,13 | 0,56 |
| 06/04/2025 | 0,09 | 0,56 |
| 07/04/2025 | 0,24 | 0,56 |
| 08/04/2025 | 0,44 | 0,55 |
| 09/04/2025 | 0,60 | 0,55 |
| 10/04/2025 | 0,97 | 0,53 |
| 11/04/2025 | 1,10 | 0,52 |
| 12/04/2025 | 1,05 | 0,51 |
| 13/04/2025 | 0,92 | 0,50 |
| 14/04/2025 | 0,79 | 0,52 |
| 15/04/2025 | 0,71 | 0,54 |
| 16/04/2025 | 0,43 | 0,54 |
| 17/04/2025 | -0,02 | 0,56 |
| 18/04/2025 | -0,35 | 0,55 |

Châu Đốc

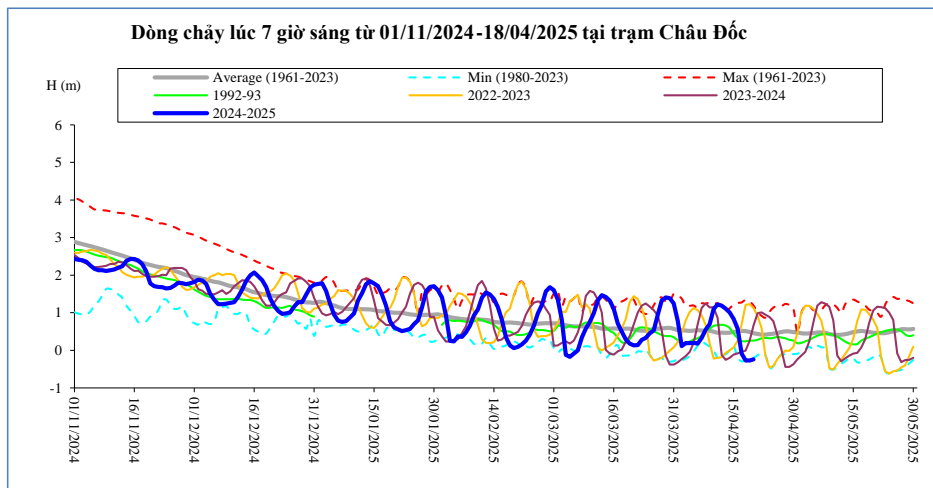

| Thời gian | H(m) | Hbq(m) |
|------------|-------|--------|
| 04/04/2025 | 0,19 | 0,52 |
| 05/04/2025 | 0,20 | 0,53 |
| 06/04/2025 | 0,18 | 0,54 |
| 07/04/2025 | 0,33 | 0,53 |
| 08/04/2025 | 0,55 | 0,52 |
| 09/04/2025 | 0,70 | 0,52 |
| 10/04/2025 | 1,10 | 0,50 |
| 11/04/2025 | 1,22 | 0,47 |
| 12/04/2025 | 1,19 | 0,47 |
| 13/04/2025 | 1,11 | 0,47 |
| 14/04/2025 | 1,01 | 0,47 |
| 15/04/2025 | 0,84 | 0,49 |
| 16/04/2025 | 0,58 | 0,50 |
| 17/04/2025 | -0,09 | 0,52 |
| 18/04/2025 | -0,27 | 0,51 |

Ghi chú:

-: Không có số liệu

H(m): Mức nước lúc 7 giờ sáng lấy theo số liệu thực đo của MRC, W (tỷ m³): Ước tính của Viện Quy hoạch Thủy lợi Miền Nam,

W là tổng lượng nước kể từ ngày 01 tháng 12 năm 2024. Riêng Biển Hồ là dung tích hiện tại, Hbq (m): Mức nước trung bình nhiều năm,

BẢN ĐỒ VỊ TRÍ CÁC TRẠM DỌC DÒNG CHÍNH MÊ CÔNG

