

DIỄN BIẾN DÒNG CHẢY TẠI CÁC TRẠM TRÊN DÒNG CHÍNH SÔNG MÊ CÔNG
Dòng chảy lúc 7 giờ sáng từ 01/11/2024-05/05/2025

Jing Hong

Hôm nay

05/05/2025

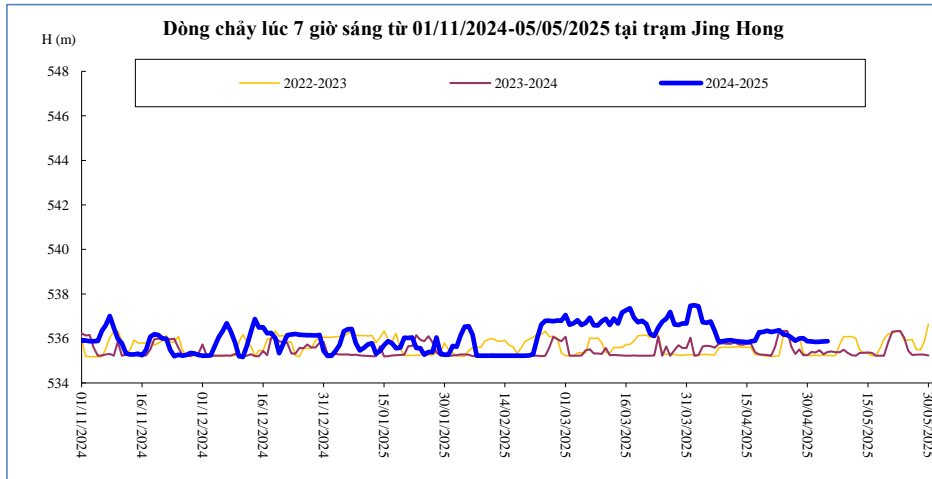

Thời gian	H(m)	W(tỷ m ³)
21/04/2025	536,29	13,32
22/04/2025	536,32	13,42
23/04/2025	536,37	13,53
24/04/2025	536,18	13,62
25/04/2025	536,16	13,72
26/04/2025	536,04	13,81
27/04/2025	535,90	13,89
28/04/2025	536,00	13,98
29/04/2025	536,01	14,06
30/04/2025	535,87	14,14
01/05/2025	535,86	14,22
02/05/2025	535,84	14,30
03/05/2025	535,85	14,38
04/05/2025	535,86	14,46
05/05/2025	535,88	14,55

Chiang Saen

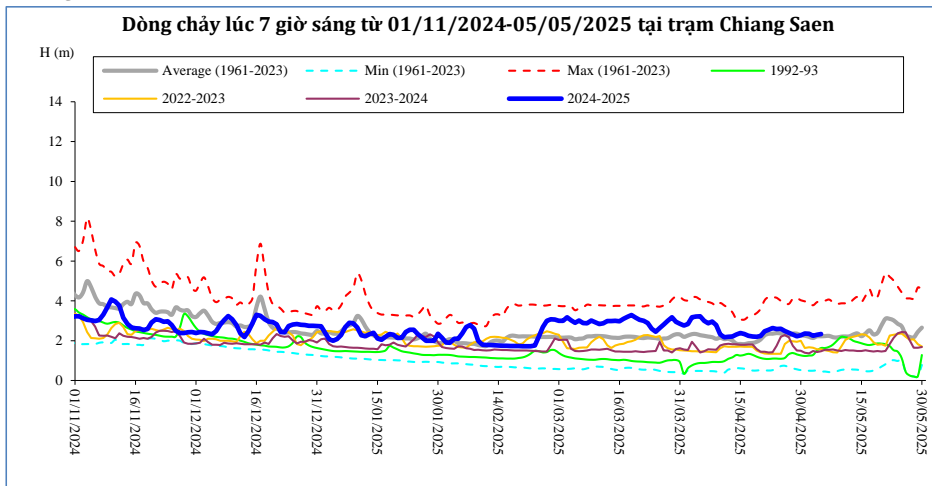

Thời gian	H(m)	W(tỷ m ³)
21/04/2025	2,47	18,06
22/04/2025	2,55	18,19
23/04/2025	2,63	18,32
24/04/2025	2,59	18,45
25/04/2025	2,60	18,58
26/04/2025	2,48	18,70
27/04/2025	2,40	18,82
28/04/2025	2,31	18,93
29/04/2025	2,22	19,04
30/04/2025	2,27	19,15
01/05/2025	2,36	19,26
02/05/2025	2,34	19,37
03/05/2025	2,25	19,48
04/05/2025	2,29	19,59
05/05/2025	2,33	19,71

Luang Prabang

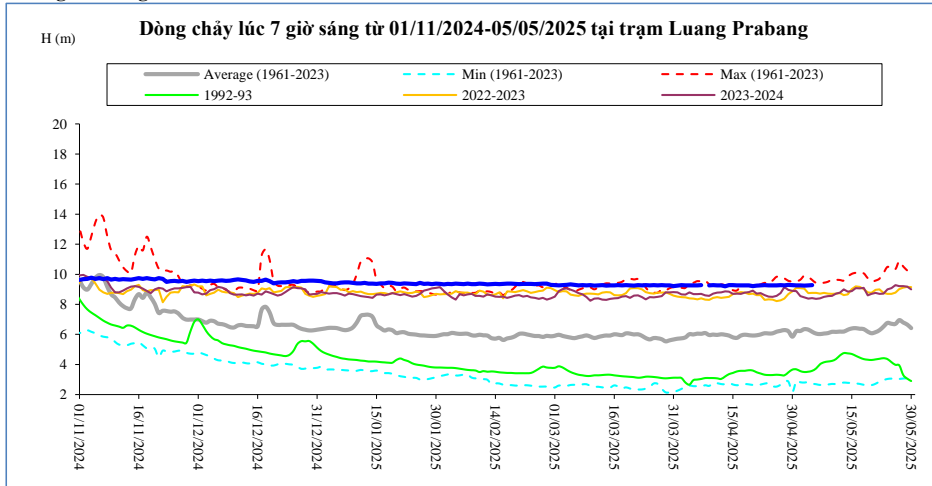

Thời gian	H(m)	W(tỷ m ³)
21/04/2025	9,24	70,90
22/04/2025	9,26	71,40
23/04/2025	9,28	71,90
24/04/2025	9,26	72,39
25/04/2025	9,26	72,89
26/04/2025	9,26	73,38
27/04/2025	9,28	73,88
28/04/2025	9,26	74,38
29/04/2025	9,30	74,88
30/04/2025	9,28	75,37
01/05/2025	9,26	75,87
02/05/2025	9,26	76,37
03/05/2025	9,24	76,86
04/05/2025	9,26	77,36
05/05/2025	9,28	77,85

Chiang Khan **Vị trí sau hồ Xayabury**

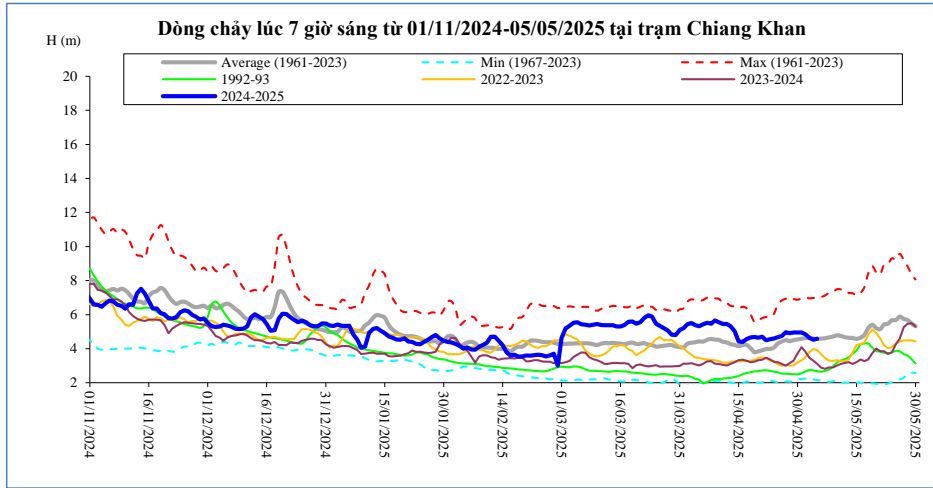

Thời gian	H(m)	W(tỷ m ³)
21/04/2025	4,70	25,03
22/04/2025	4,50	25,18
23/04/2025	4,55	25,33
24/04/2025	4,60	25,48
25/04/2025	4,67	25,64
26/04/2025	4,75	25,80
27/04/2025	4,97	25,98
28/04/2025	4,90	26,15
29/04/2025	4,95	26,32
30/04/2025	4,95	26,50
01/05/2025	4,95	26,67
02/05/2025	4,85	26,84
03/05/2025	4,65	27,00
04/05/2025	4,52	27,15
05/05/2025	4,58	27,30

Vientiane Km 4

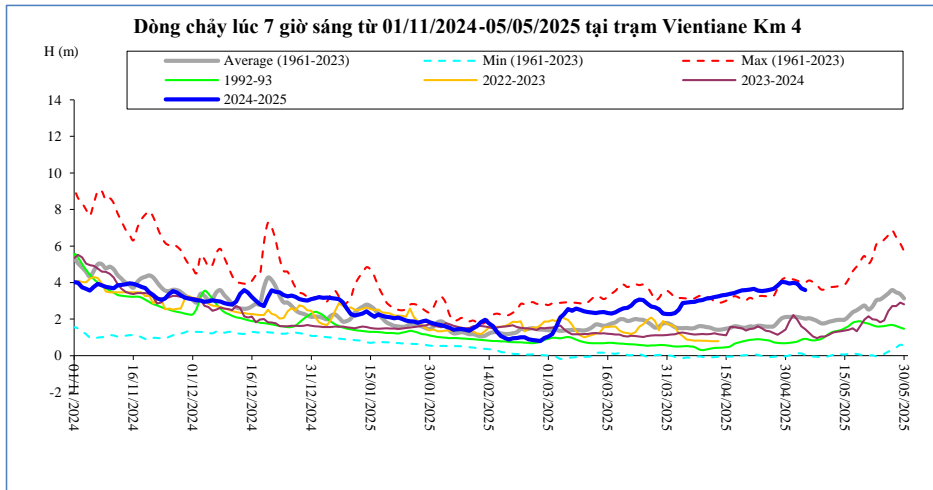

T, gian	H(m)	W(tỷ m ³)
21/04/2025	3,62	26,00
22/04/2025	3,66	26,16
23/04/2025	3,56	26,32
24/04/2025	3,53	26,48
25/04/2025	3,56	26,65
26/04/2025	3,60	26,82
27/04/2025	3,66	27,00
28/04/2025	3,83	27,18
29/04/2025	4,04	27,36
30/04/2025	4,01	27,54
01/05/2025	3,95	27,72
02/05/2025	3,99	27,90
03/05/2025	3,95	28,06
04/05/2025	3,69	28,22
05/05/2025	3,59	28,39

Nong Khai

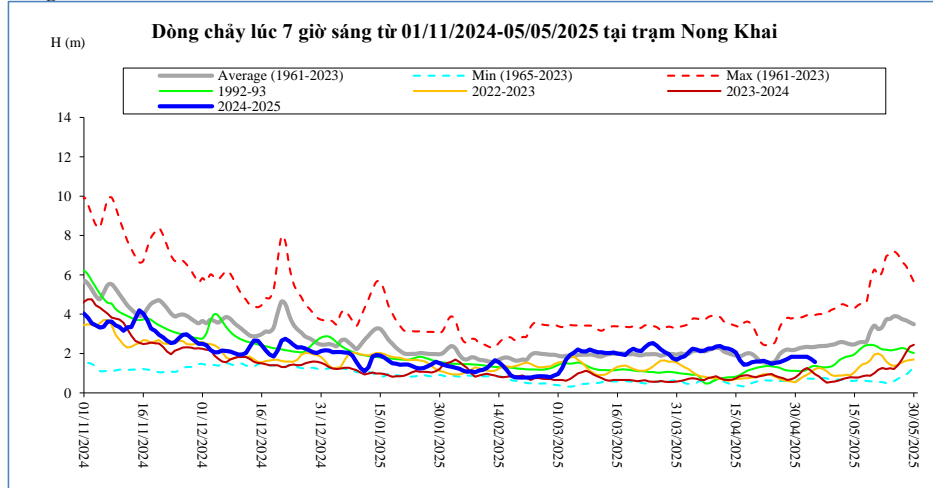

Thời gian	H(m)	W(tỷ m ³)
21/04/2025	1,60	27,94
22/04/2025	1,63	28,12
23/04/2025	1,56	28,31
24/04/2025	1,48	28,50
25/04/2025	1,53	28,69
26/04/2025	1,56	28,89
27/04/2025	1,63	29,10
28/04/2025	1,72	29,31
29/04/2025	1,84	29,52
30/04/2025	1,84	29,73
01/05/2025	1,83	29,94
02/05/2025	1,84	30,14
03/05/2025	1,83	30,34
04/05/2025	1,72	30,52
05/05/2025	1,57	30,71

Paksane

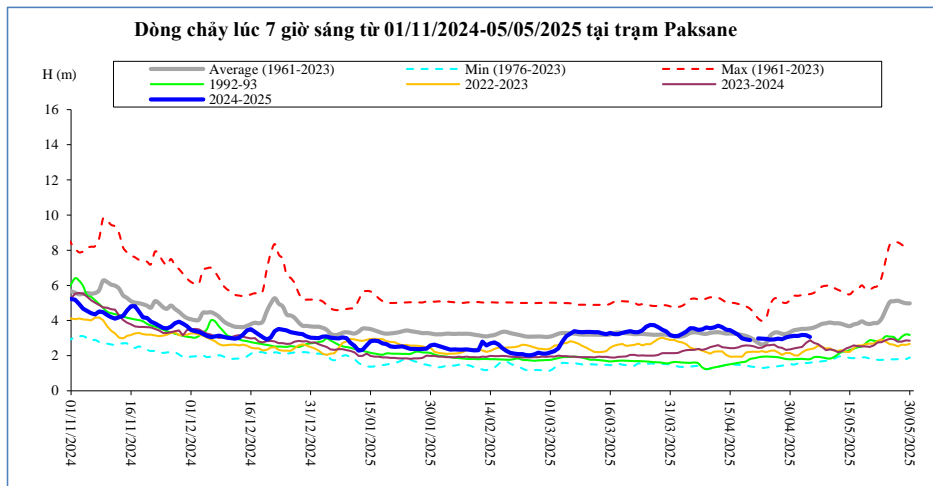

Thời gian	H(m)	W(tỷ m ³)
21/04/2025	0,00	30,05
22/04/2025	2,98	30,24
23/04/2025	2,97	30,44
24/04/2025	2,95	30,64
25/04/2025	2,91	30,85
26/04/2025	2,93	31,05
27/04/2025	2,97	31,26
28/04/2025	2,94	31,46
29/04/2025	3,04	31,67
30/04/2025	3,10	31,87
01/05/2025	3,12	32,09
02/05/2025	3,12	32,30
03/05/2025	3,18	32,51
04/05/2025	3,16	32,71
05/05/2025	3,06	32,92

Nakhon Phanom

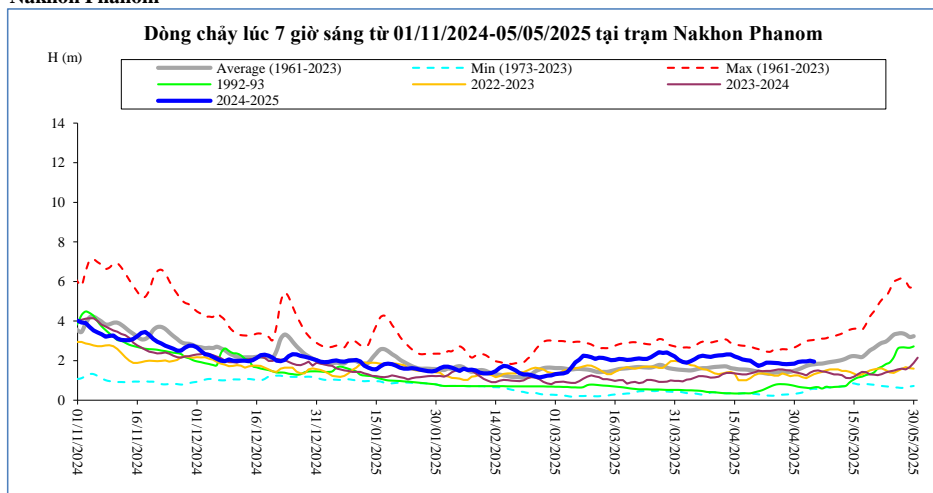

Thời gian	H(m)	W(tỷ m ³)
21/04/2025	1,73	34,35
22/04/2025	1,79	34,58
23/04/2025	1,90	34,82
24/04/2025	1,90	35,07
25/04/2025	1,89	35,31
26/04/2025	1,87	35,54
27/04/2025	1,83	35,78
28/04/2025	1,82	36,01
29/04/2025	1,83	36,24
30/04/2025	1,85	36,48
01/05/2025	1,93	36,73
02/05/2025	1,96	36,97
03/05/2025	1,96	37,22
04/05/2025	2,00	37,48
05/05/2025	1,95	37,72

Thakhek

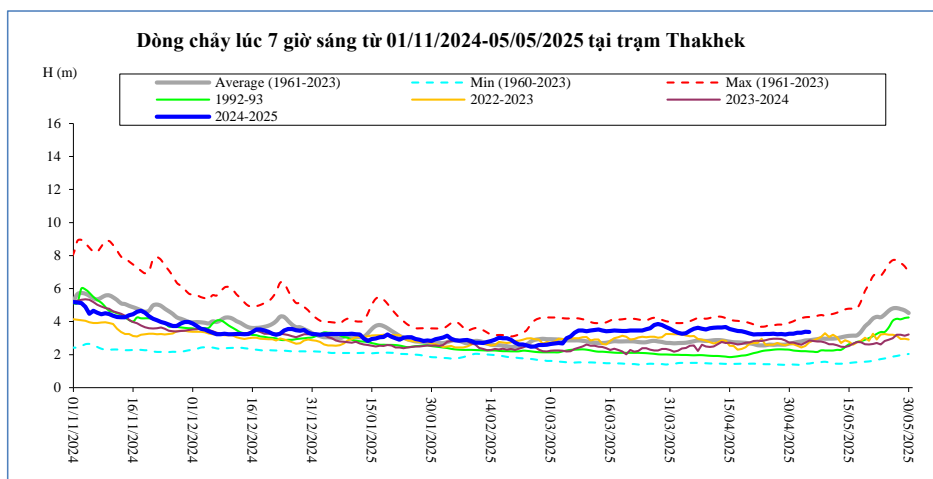

Thời gian	H(m)	W(tỷ m ³)
21/04/2025	3,22	34,72
22/04/2025	3,23	34,96
23/04/2025	3,24	35,21
24/04/2025	3,25	35,45
25/04/2025	3,25	35,70
26/04/2025	3,26	35,95
27/04/2025	3,24	36,20
28/04/2025	3,25	36,44
29/04/2025	3,22	36,69
30/04/2025	3,26	36,93
01/05/2025	3,27	37,18
02/05/2025	3,32	37,44
03/05/2025	3,33	37,70
04/05/2025	3,39	37,96
05/05/2025	3,37	38,22

Mukdahan

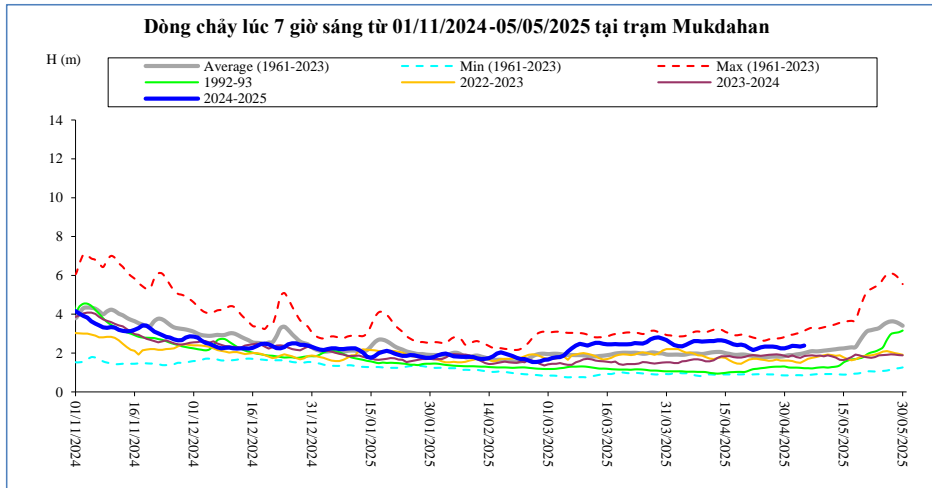

Thời gian	H(m)	W(tỷ m ³)
21/04/2025	2,26	35,16
22/04/2025	2,16	35,41
23/04/2025	2,22	35,66
24/04/2025	2,30	35,91
25/04/2025	2,33	36,16
26/04/2025	2,33	36,41
27/04/2025	2,33	36,66
28/04/2025	2,31	36,91
29/04/2025	2,24	37,16
30/04/2025	2,25	37,41
01/05/2025	2,30	37,67
02/05/2025	2,37	37,92
03/05/2025	2,36	38,18
04/05/2025	2,34	38,45
05/05/2025	2,39	38,72

Savannakhet

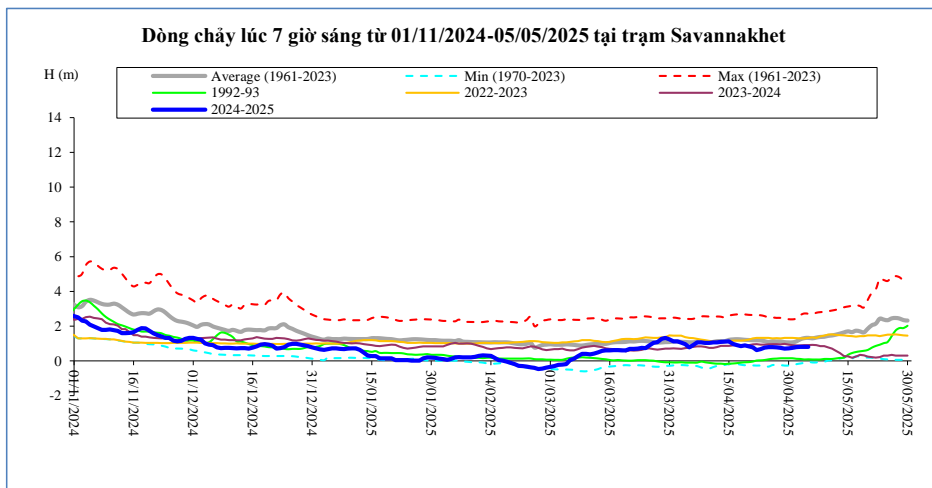

Thời gian	H(m)	W(tỷ m ³)
21/04/2025	0,78	35,18
22/04/2025	0,62	35,43
23/04/2025	0,67	35,68
24/04/2025	0,76	35,93
25/04/2025	0,79	36,18
26/04/2025	0,79	36,44
27/04/2025	0,78	36,69
28/04/2025	0,75	36,94
29/04/2025	0,70	37,19
30/04/2025	0,72	37,44
01/05/2025	0,75	37,69
02/05/2025	0,79	37,95
03/05/2025	0,81	38,21
04/05/2025	0,81	38,48
05/05/2025	0,81	38,75

Khong Chiam

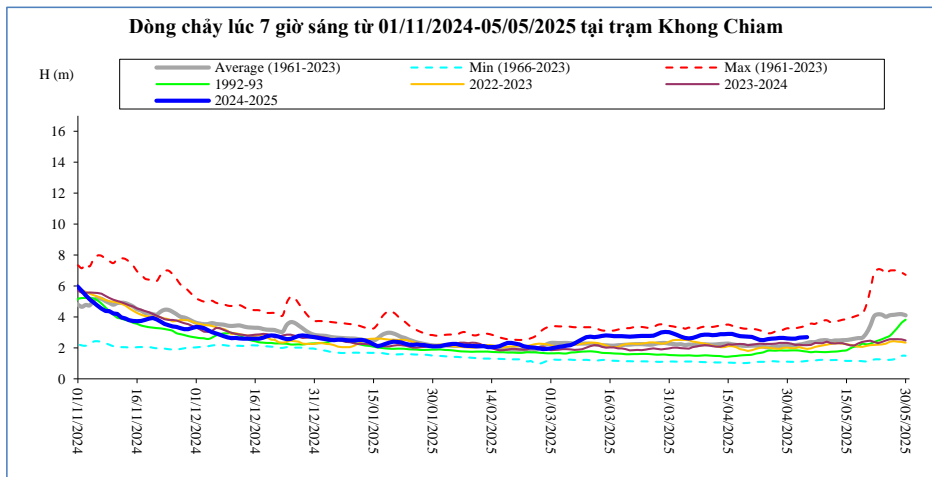

Thời gian	H(m)	W(tỷ m ³)
21/04/2025	2,71	38,01
22/04/2025	2,61	38,29
23/04/2025	2,51	38,55
24/04/2025	2,50	38,82
25/04/2025	2,56	39,09
26/04/2025	2,60	39,37
27/04/2025	2,62	39,65
28/04/2025	2,64	39,93
29/04/2025	2,65	40,22
30/04/2025	2,62	40,50
01/05/2025	2,60	40,78
02/05/2025	2,60	41,05
03/05/2025	2,66	41,34
04/05/2025	2,68	41,63
05/05/2025	2,69	41,92

Pakse

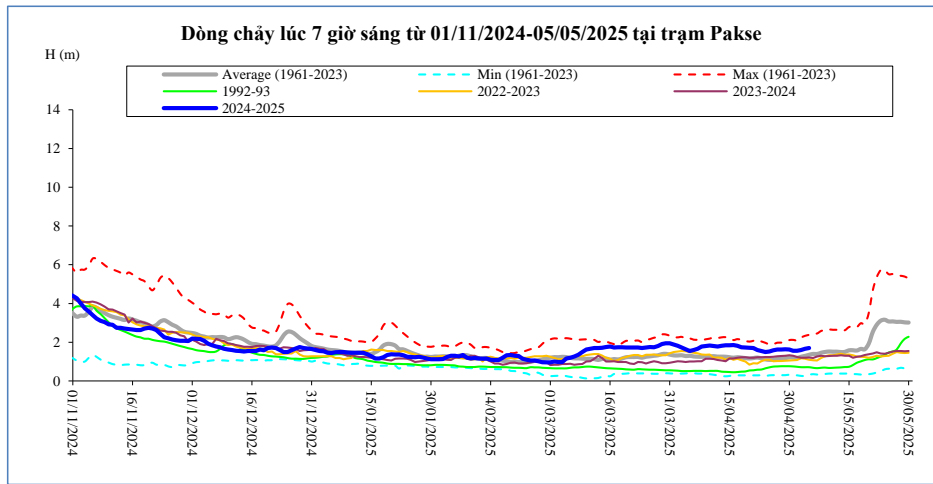

Thời gian	H(m)	W(tỷ m ³)
21/04/2025	1,70	39,61
22/04/2025	1,60	39,90
23/04/2025	1,55	40,19
24/04/2025	1,50	40,47
25/04/2025	1,52	40,75
26/04/2025	1,58	41,04
27/04/2025	1,62	41,33
28/04/2025	1,62	41,63
29/04/2025	1,64	41,93
30/04/2025	1,62	42,23
01/05/2025	1,56	42,52
02/05/2025	1,56	42,80
03/05/2025	1,60	43,10
04/05/2025	1,66	43,40
05/05/2025	1,70	43,71

Stung Treng

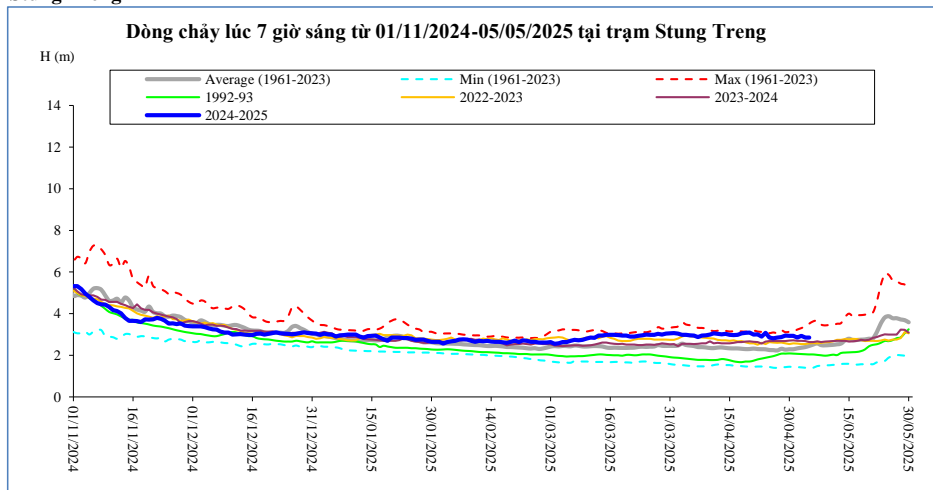

Thời gian	H(m)	W(tỷ m ³)
21/04/2025	3,00	46,72
22/04/2025	3,01	47,07
23/04/2025	2,90	47,41
24/04/2025	3,08	47,74
25/04/2025	2,85	48,08
26/04/2025	2,82	48,40
27/04/2025	2,85	48,71
28/04/2025	2,87	49,02
29/04/2025	2,95	49,34
30/04/2025	2,94	49,66
01/05/2025	2,94	49,98
02/05/2025	2,85	50,31
03/05/2025	2,94	50,62
04/05/2025	2,85	50,96
05/05/2025	2,85	51,29

Kratie

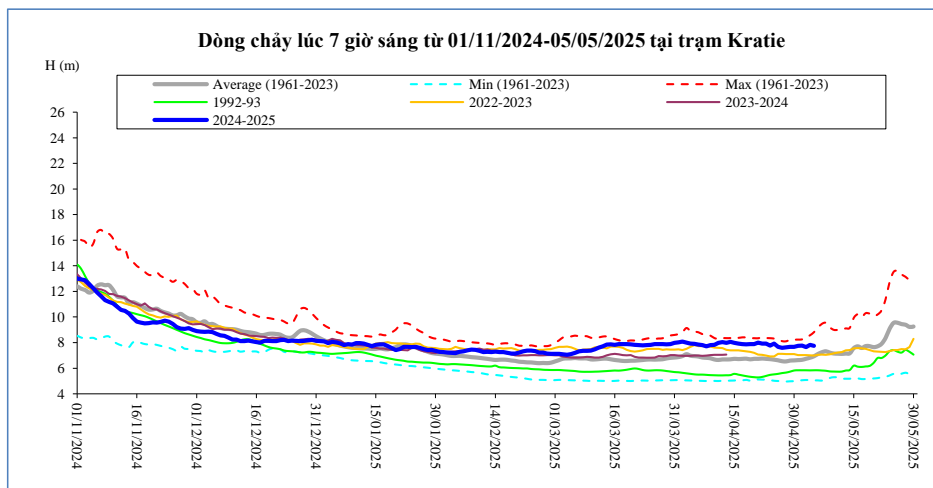

Thời gian	H(m)	W(tỷ m ³)
21/04/2025	8,01	47,66
22/04/2025	7,92	48,01
23/04/2025	7,92	48,36
24/04/2025	7,76	48,70
25/04/2025	7,92	49,05
26/04/2025	7,66	49,37
27/04/2025	7,59	49,68
28/04/2025	7,63	49,99
29/04/2025	7,67	50,31
30/04/2025	7,67	50,64
01/05/2025	7,74	50,96
02/05/2025	7,76	51,30
03/05/2025	7,64	51,61
04/05/2025	7,82	51,95
05/05/2025	7,74	52,28

Kompong Cham

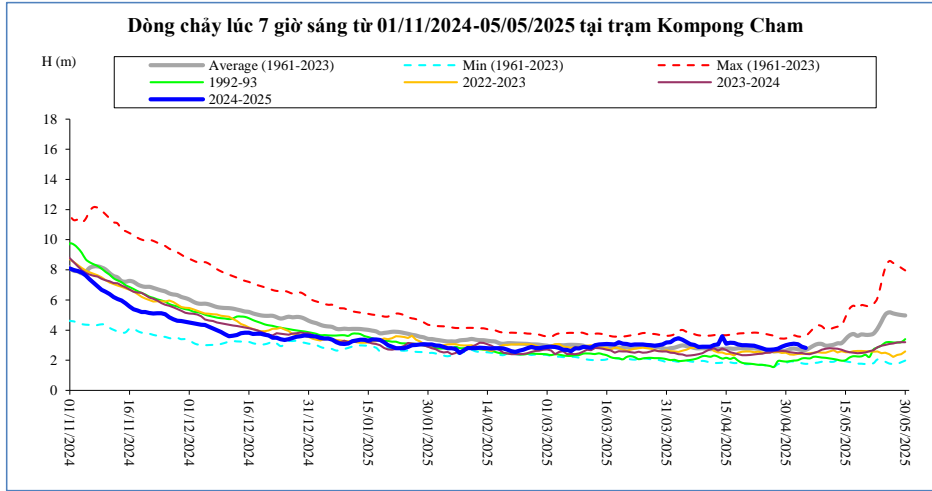

Thời gian	H(m)	Hbq(m)
21/04/2025	2,98	2,78
22/04/2025	2,96	2,79
23/04/2025	2,88	2,76
24/04/2025	2,80	2,74
25/04/2025	2,70	2,70
26/04/2025	2,70	2,65
27/04/2025	2,72	2,59
28/04/2025	2,76	2,61
29/04/2025	2,90	2,61
30/04/2025	3,00	2,64
01/05/2025	3,06	2,74
02/05/2025	3,10	2,78
03/05/2025	3,06	2,73
04/05/2025	2,90	2,69
05/05/2025	2,82	2,69

Phnom Penh Bassac

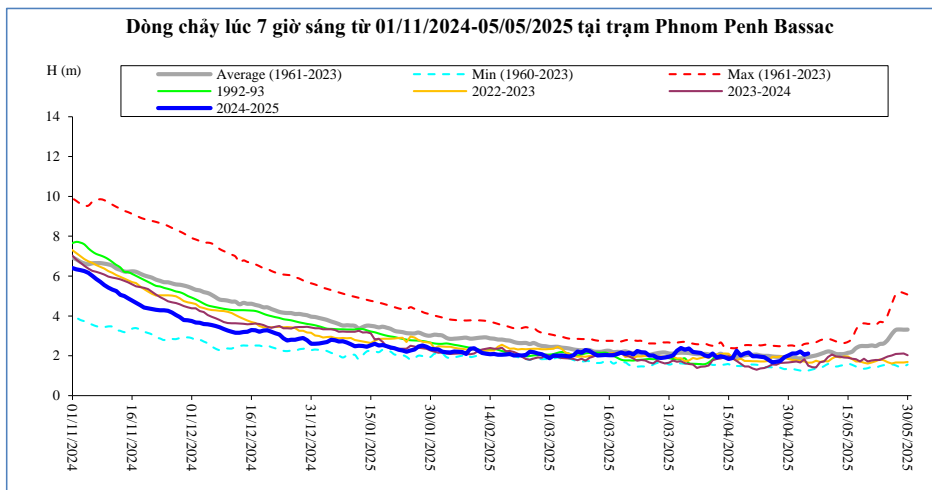

Thời gian	H(m)	Hbq(m)
21/04/2025	1,98	2,05
22/04/2025	1,98	2,06
23/04/2025	1,95	2,02
24/04/2025	1,93	2,00
25/04/2025	1,80	2,00
26/04/2025	1,67	1,97
27/04/2025	1,70	1,95
28/04/2025	1,74	1,94
29/04/2025	1,93	1,92
30/04/2025	2,02	1,93
01/05/2025	2,11	1,93
02/05/2025	2,11	1,89
03/05/2025	2,21	1,87
04/05/2025	2,05	1,91
05/05/2025	2,12	1,94

Phnom Penh Port

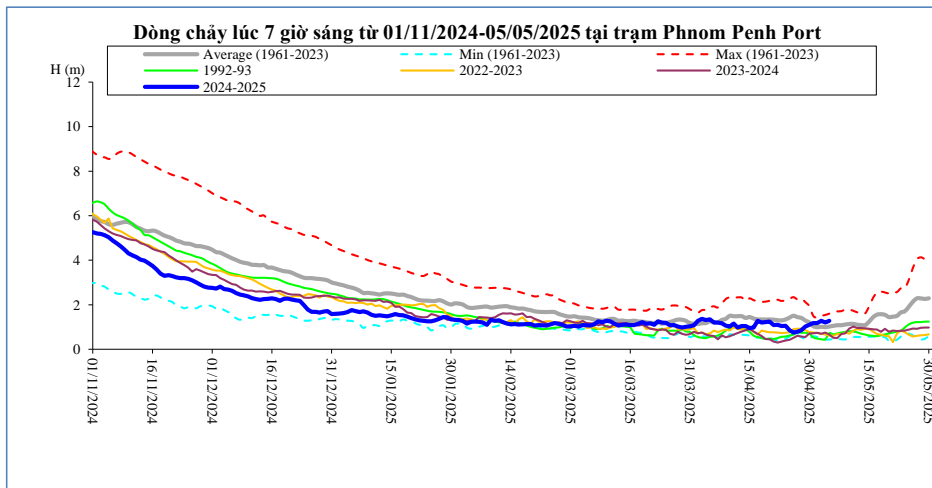

Thời gian	H(m)	Hbq(m)
21/04/2025	1,09	1,33
22/04/2025	1,10	1,31
23/04/2025	1,04	1,30
24/04/2025	1,05	1,34
25/04/2025	0,85	1,42
26/04/2025	0,75	1,51
27/04/2025	0,78	1,44
28/04/2025	0,85	1,41
29/04/2025	1,02	1,29
30/04/2025	1,10	1,21
01/05/2025	1,18	1,04
02/05/2025	1,18	0,99
03/05/2025	1,28	1,01
04/05/2025	1,20	0,99
05/05/2025	1,28	1,02

Koh Khel

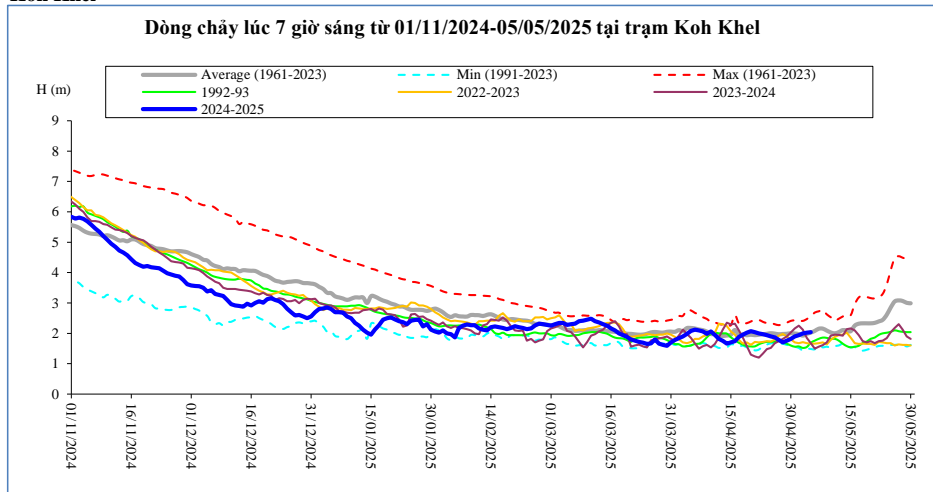

Thời gian	H(m)	Hbq(m)
21/04/2025	2,04	1,94
22/04/2025	2,00	1,96
23/04/2025	1,97	1,97
24/04/2025	1,94	1,99
25/04/2025	1,90	2,01
26/04/2025	1,87	1,99
27/04/2025	1,78	1,97
28/04/2025	1,70	1,98
29/04/2025	1,76	1,99
30/04/2025	1,82	2,01
01/05/2025	1,90	2,00
02/05/2025	1,94	1,98
03/05/2025	2,00	1,93
04/05/2025	2,02	1,98
05/05/2025	2,04	2,03

Neak Luong

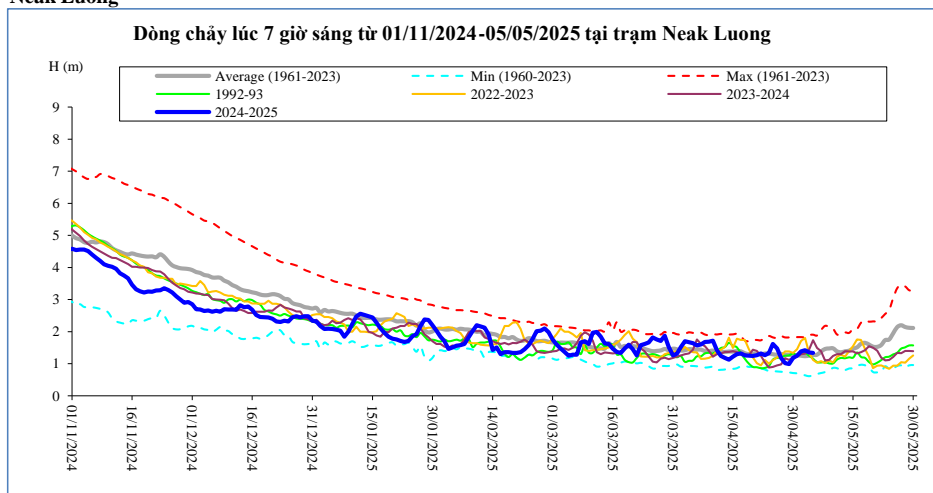

Thời gian	H(m)	Hbq(m)
21/04/2025	1,27	1,30
22/04/2025	1,32	1,29
23/04/2025	1,27	1,32
24/04/2025	1,33	1,32
25/04/2025	1,62	1,30
26/04/2025	1,48	1,28
27/04/2025	1,18	1,31
28/04/2025	1,02	1,28
29/04/2025	0,99	1,28
30/04/2025	1,18	1,27
01/05/2025	1,25	1,27
02/05/2025	1,38	1,25
03/05/2025	1,42	1,24
04/05/2025	1,35	1,25
05/05/2025	1,34	1,27

Prek Kdam

Sông Mê Công chảy vào Biển Hồ,

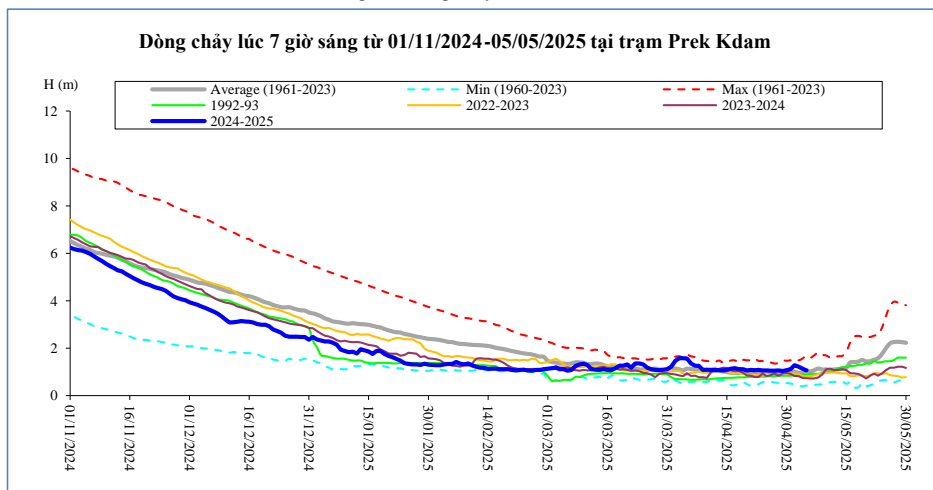

Thời gian	H(m)	Hbq(m)
21/04/2025	1,08	0,96
22/04/2025	1,07	1,00
23/04/2025	1,08	0,98
24/04/2025	1,06	1,02
25/04/2025	1,06	1,01
26/04/2025	1,05	1,00
27/04/2025	1,05	0,95
28/04/2025	1,06	0,96
29/04/2025	1,04	1,02
30/04/2025	1,07	1,00
01/05/2025	1,12	1,00
02/05/2025	1,28	1,01
03/05/2025	1,22	0,96
04/05/2025	1,14	0,98
05/05/2025	1,06	1,06

Tân Châu

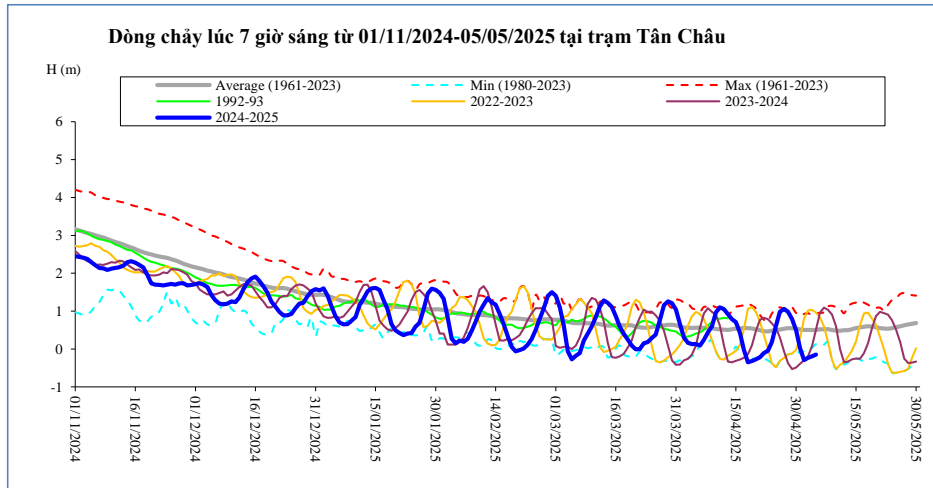

Thời gian	H(m)	Hbq(m)
21/04/2025	-0,22	0,49
22/04/2025	-0,11	0,47
23/04/2025	-0,05	0,46
24/04/2025	0,18	0,48
25/04/2025	0,60	0,49
26/04/2025	0,98	0,51
27/04/2025	1,06	0,53
28/04/2025	0,98	0,55
29/04/2025	0,79	0,55
30/04/2025	0,50	0,54
01/05/2025	0,02	0,52
02/05/2025	-0,29	0,50
03/05/2025	-0,23	0,50
04/05/2025	-0,19	0,50
05/05/2025	-0,15	0,50

Châu Đốc

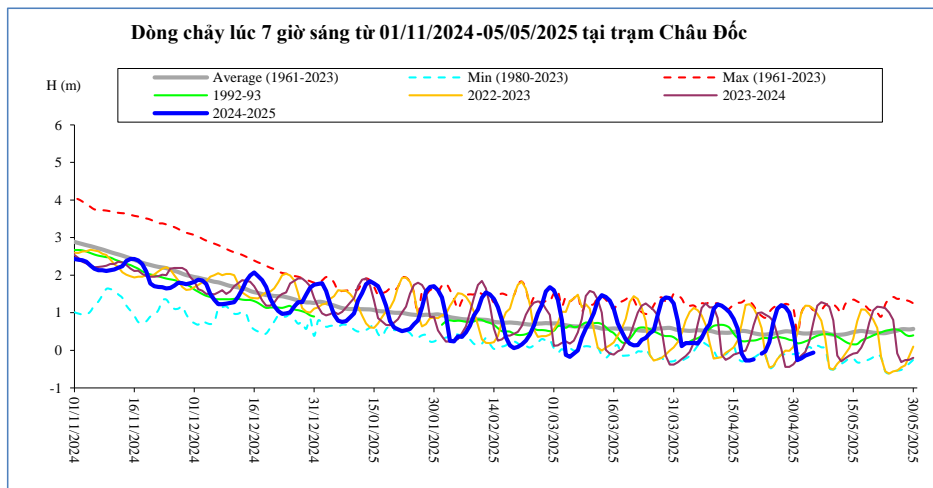

Thời gian	H(m)	Hbq(m)
21/04/2025	0,00	0,44
22/04/2025	-0,09	0,42
23/04/2025	-0,03	0,42
24/04/2025	0,22	0,43
25/04/2025	0,75	0,44
26/04/2025	1,11	0,46
27/04/2025	1,20	0,49
28/04/2025	1,15	0,51
29/04/2025	1,00	0,50
30/04/2025	0,60	0,49
01/05/2025	-0,26	0,48
02/05/2025	-0,21	0,45
03/05/2025	-0,14	0,45
04/05/2025	-0,10	0,45
05/05/2025	-0,06	0,46

Ghi chú:

-: Không có số liệu

H(m): Mức nước lúc 7 giờ sáng lấy theo số liệu thực đo của MRC, W (tỷ m³): Ước tính của Viện Quy hoạch Thủy lợi Miền Nam,

W là tổng lượng nước kể từ ngày 01 tháng 12 năm 2024. Riêng Biển Hồ là dung tích hiện tại, Hbq (m): Mức nước trung bình nhiều năm,

BẢN ĐỒ VỊ TRÍ CÁC TRẠM DỌC DÒNG CHÍNH MÊ CÔNG

