

DIỄN BIẾN DÒNG CHẢY TẠI CÁC TRẠM TRÊN DÒNG CHÍNH SÔNG MÊ CÔNG
Dòng chảy lúc 7 giờ sáng từ 01/06/2025-17/07/2025

Jing Hong

Hôm nay

17/07/2025

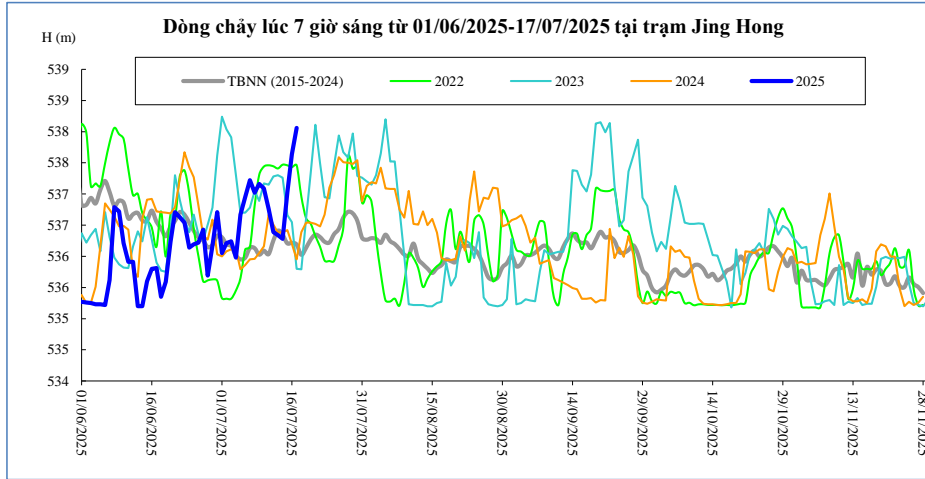

| Thời gian | H(m) | W(tỷ m ³) |
|------------|--------|-----------------------|
| 03/07/2025 | 536,24 | 2,81 |
| 04/07/2025 | 535,98 | 2,90 |
| 05/07/2025 | 536,67 | 3,02 |
| 06/07/2025 | 536,95 | 3,16 |
| 07/07/2025 | 537,22 | 3,31 |
| 08/07/2025 | 537,02 | 3,45 |
| 09/07/2025 | 537,16 | 3,60 |
| 10/07/2025 | 537,09 | 3,74 |
| 11/07/2025 | 536,76 | 3,87 |
| 12/07/2025 | 536,39 | 3,98 |
| 13/07/2025 | 536,34 | 4,08 |
| 14/07/2025 | 536,28 | 4,18 |
| 15/07/2025 | 537,03 | 4,32 |
| 16/07/2025 | 537,64 | 4,50 |
| 17/07/2025 | 538,06 | 4,69 |

Chiang Saen

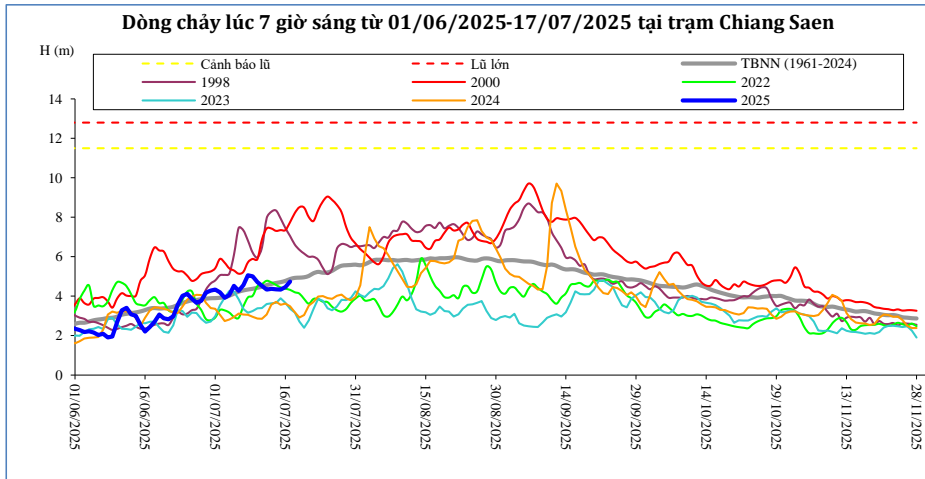

| Thời gian | H(m) | W(tỷ m ³) |
|------------|------|-----------------------|
| 03/07/2025 | 3,92 | 5,53 |
| 04/07/2025 | 4,05 | 5,78 |
| 05/07/2025 | 4,53 | 6,08 |
| 06/07/2025 | 4,27 | 6,35 |
| 07/07/2025 | 4,56 | 6,66 |
| 08/07/2025 | 5,06 | 7,01 |
| 09/07/2025 | 5,00 | 7,37 |
| 10/07/2025 | 4,71 | 7,69 |
| 11/07/2025 | 4,52 | 7,98 |
| 12/07/2025 | 4,33 | 8,26 |
| 13/07/2025 | 4,37 | 8,55 |
| 14/07/2025 | 4,35 | 8,83 |
| 15/07/2025 | 4,33 | 9,11 |
| 16/07/2025 | 4,46 | 9,40 |
| 17/07/2025 | 4,74 | 9,72 |

Luang Prabang

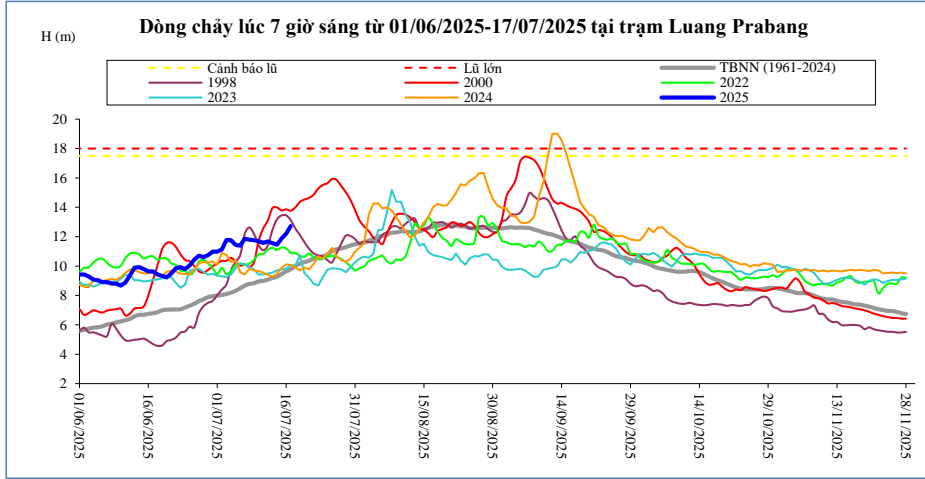

| Thời gian | H(m) | W(tỷ m ³) |
|------------|-------|-----------------------|
| 03/07/2025 | 11,78 | 18,13 |
| 04/07/2025 | 11,76 | 18,91 |
| 05/07/2025 | 11,44 | 19,65 |
| 06/07/2025 | 11,39 | 20,38 |
| 07/07/2025 | 11,86 | 21,16 |
| 08/07/2025 | 11,80 | 21,95 |
| 09/07/2025 | 11,76 | 22,72 |
| 10/07/2025 | 11,70 | 23,49 |
| 11/07/2025 | 11,58 | 24,24 |
| 12/07/2025 | 11,68 | 25,01 |
| 13/07/2025 | 11,56 | 25,76 |
| 14/07/2025 | 11,46 | 26,50 |
| 15/07/2025 | 11,88 | 27,29 |
| 16/07/2025 | 12,21 | 28,12 |
| 17/07/2025 | 12,72 | 29,02 |

Chiang Khan Vị trí sau hồ Xayabury

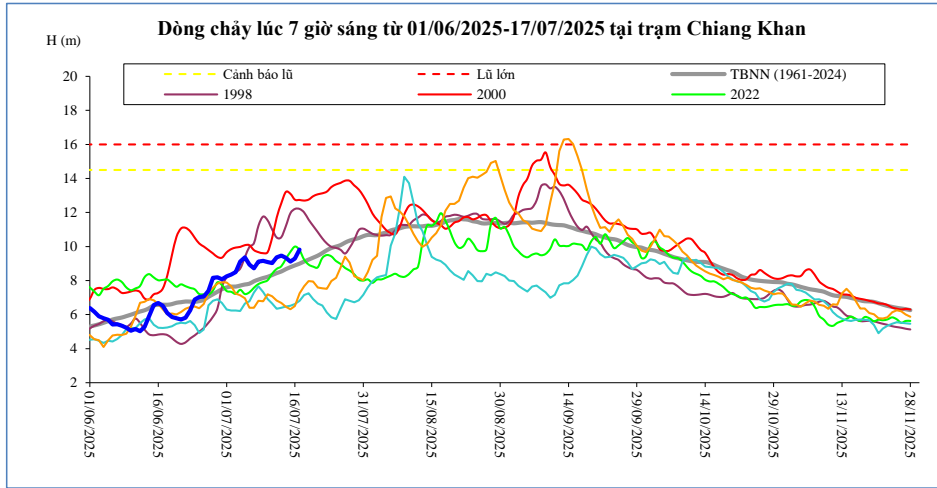

| Thời gian | H(m) | W(tỷ m ³) |
|------------|------|-----------------------|
| 03/07/2025 | 8,50 | 9,22 |
| 04/07/2025 | 9,12 | 9,75 |
| 05/07/2025 | 9,36 | 10,32 |
| 06/07/2025 | 8,94 | 10,83 |
| 07/07/2025 | 8,72 | 11,32 |
| 08/07/2025 | 9,12 | 11,86 |
| 09/07/2025 | 9,16 | 12,40 |
| 10/07/2025 | 9,09 | 12,93 |
| 11/07/2025 | 9,03 | 13,45 |
| 12/07/2025 | 9,36 | 14,02 |
| 13/07/2025 | 9,47 | 14,59 |
| 14/07/2025 | 9,34 | 15,16 |
| 15/07/2025 | 9,11 | 15,69 |
| 16/07/2025 | 9,30 | 16,25 |
| 17/07/2025 | 9,82 | 16,87 |

Vientiane Km 4

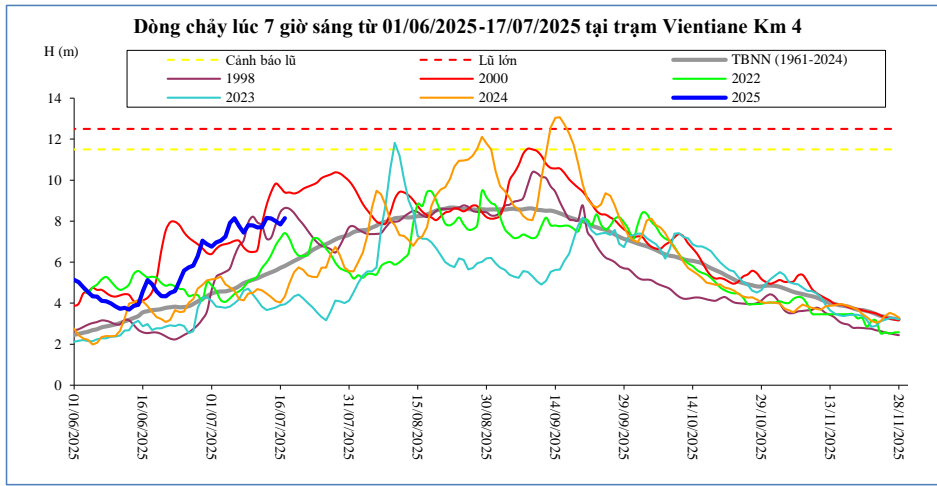

| T, gian | H(m) | W(tỷ m ³) |
|------------|------|-----------------------|
| 03/07/2025 | 7,05 | 10,36 |
| 04/07/2025 | 7,24 | 10,96 |
| 05/07/2025 | 7,91 | 11,59 |
| 06/07/2025 | 8,15 | 12,18 |
| 07/07/2025 | 7,75 | 12,74 |
| 08/07/2025 | 7,44 | 13,36 |
| 09/07/2025 | 7,81 | 13,98 |
| 10/07/2025 | 7,79 | 14,61 |
| 11/07/2025 | 7,69 | 15,22 |
| 12/07/2025 | 7,71 | 15,87 |
| 13/07/2025 | 8,16 | 16,53 |
| 14/07/2025 | 8,13 | 17,19 |
| 15/07/2025 | 8,00 | 17,82 |
| 16/07/2025 | 7,84 | 18,47 |
| 17/07/2025 | 8,15 | 19,18 |

Nong Khai

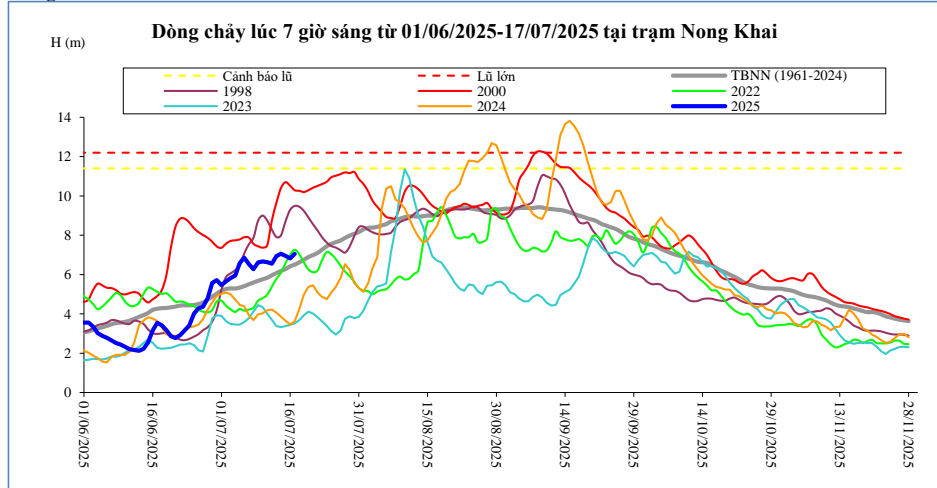

| Thời gian | H(m) | W(tỷ m ³) |
|------------|------|-----------------------|
| 03/07/2025 | 5,82 | 10,85 |
| 04/07/2025 | 5,95 | 11,48 |
| 05/07/2025 | 6,58 | 12,14 |
| 06/07/2025 | 6,86 | 12,76 |
| 07/07/2025 | 6,53 | 13,37 |
| 08/07/2025 | 6,28 | 14,02 |
| 09/07/2025 | 6,62 | 14,67 |
| 10/07/2025 | 6,67 | 15,34 |
| 11/07/2025 | 6,63 | 15,99 |
| 12/07/2025 | 6,56 | 16,68 |
| 13/07/2025 | 6,93 | 17,38 |
| 14/07/2025 | 7,06 | 18,07 |
| 15/07/2025 | 6,95 | 18,74 |
| 16/07/2025 | 6,82 | 19,44 |
| 17/07/2025 | 7,05 | 20,19 |

Paksane

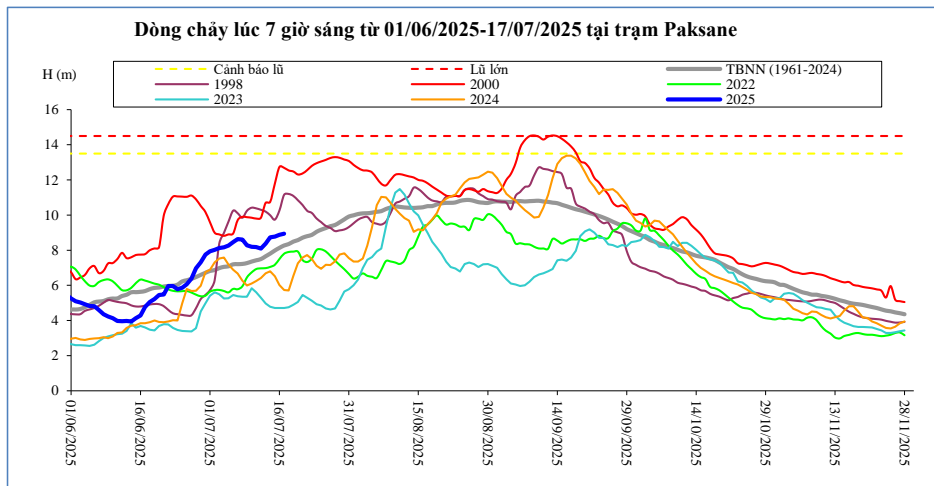

| Thời gian | H(m) | W(tỷ m ³) |
|------------|------|-----------------------|
| 03/07/2025 | 8,12 | 15,10 |
| 04/07/2025 | 8,17 | 15,97 |
| 05/07/2025 | 8,26 | 16,88 |
| 06/07/2025 | 8,46 | 17,78 |
| 07/07/2025 | 8,63 | 18,68 |
| 08/07/2025 | 8,61 | 19,63 |
| 09/07/2025 | 8,28 | 20,60 |
| 10/07/2025 | 8,20 | 21,60 |
| 11/07/2025 | 8,18 | 22,59 |
| 12/07/2025 | 8,10 | 23,60 |
| 13/07/2025 | 8,38 | 24,62 |
| 14/07/2025 | 8,74 | 25,64 |
| 15/07/2025 | 8,78 | 26,68 |
| 16/07/2025 | 8,88 | 27,73 |
| 17/07/2025 | 8,94 | 28,83 |

Nakhon Phanom

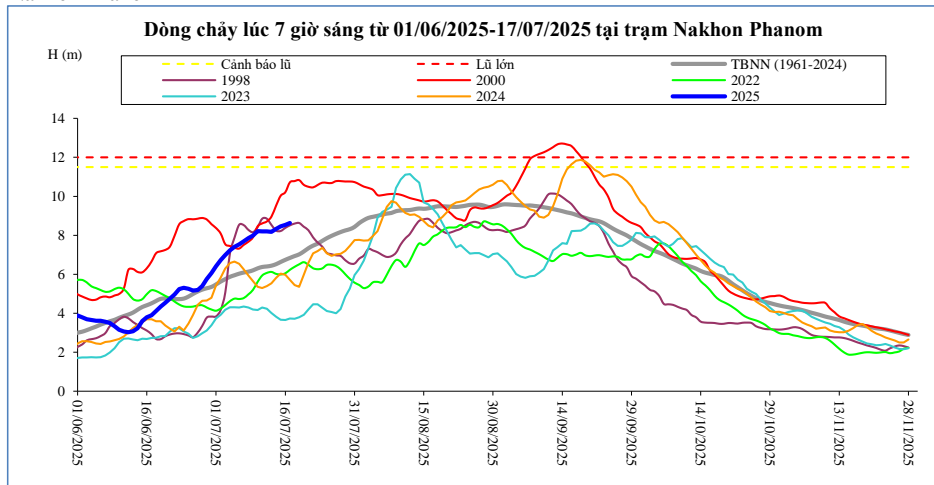

| Thời gian | H(m) | W(tỷ m ³) |
|------------|------|-----------------------|
| 03/07/2025 | 6,99 | 20,15 |
| 04/07/2025 | 7,23 | 21,30 |
| 05/07/2025 | 7,41 | 22,50 |
| 06/07/2025 | 7,53 | 23,73 |
| 07/07/2025 | 7,69 | 24,99 |
| 08/07/2025 | 7,86 | 26,30 |
| 09/07/2025 | 7,98 | 27,63 |
| 10/07/2025 | 8,22 | 29,03 |
| 11/07/2025 | 8,20 | 30,42 |
| 12/07/2025 | 8,20 | 31,81 |
| 13/07/2025 | 8,18 | 33,20 |
| 14/07/2025 | 8,33 | 34,63 |
| 15/07/2025 | 8,46 | 36,09 |
| 16/07/2025 | 8,53 | 37,56 |
| 17/07/2025 | 8,63 | 39,07 |

Thakhek

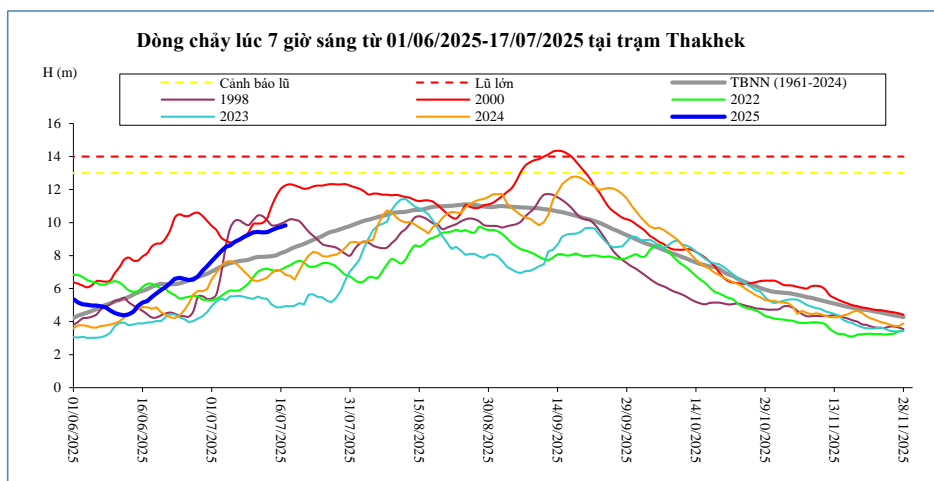

| Thời gian | H(m) | W(tỷ m ³) |
|------------|------|-----------------------|
| 03/07/2025 | 8,26 | 20,17 |
| 04/07/2025 | 8,53 | 21,31 |
| 05/07/2025 | 8,62 | 22,47 |
| 06/07/2025 | 8,83 | 23,69 |
| 07/07/2025 | 8,96 | 24,93 |
| 08/07/2025 | 9,13 | 26,21 |
| 09/07/2025 | 9,27 | 27,53 |
| 10/07/2025 | 9,40 | 28,88 |
| 11/07/2025 | 9,43 | 30,24 |
| 12/07/2025 | 9,40 | 31,60 |
| 13/07/2025 | 9,42 | 32,95 |
| 14/07/2025 | 9,54 | 34,34 |
| 15/07/2025 | 9,66 | 35,76 |
| 16/07/2025 | 9,73 | 37,20 |
| 17/07/2025 | 9,83 | 38,66 |

Mukdahan

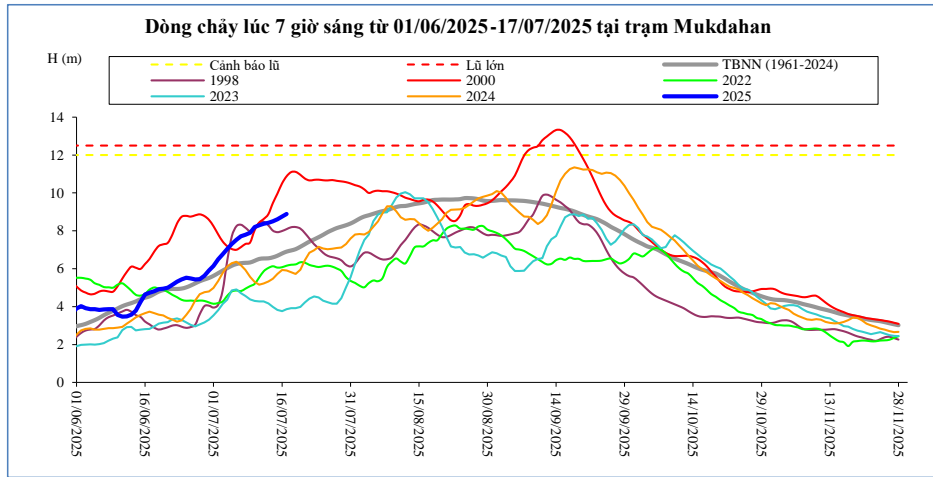

| Thời gian | H(m) | W(tỷ m ³) |
|------------|------|-----------------------|
| 03/07/2025 | 6,77 | 21,13 |
| 04/07/2025 | 7,04 | 22,29 |
| 05/07/2025 | 7,31 | 23,48 |
| 06/07/2025 | 7,53 | 24,73 |
| 07/07/2025 | 7,71 | 26,01 |
| 08/07/2025 | 7,79 | 27,33 |
| 09/07/2025 | 7,90 | 28,69 |
| 10/07/2025 | 8,20 | 30,07 |
| 11/07/2025 | 8,29 | 31,47 |
| 12/07/2025 | 8,37 | 32,87 |
| 13/07/2025 | 8,42 | 34,27 |
| 14/07/2025 | 8,51 | 35,71 |
| 15/07/2025 | 8,61 | 37,17 |
| 16/07/2025 | 8,75 | 38,66 |
| 17/07/2025 | 8,89 | 40,18 |

Savannakhet

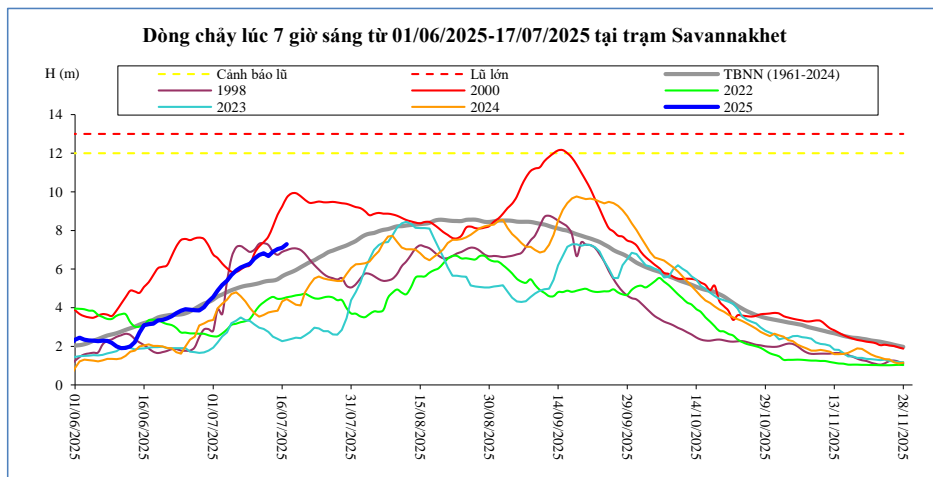

| Thời gian | H(m) | W(tỷ m ³) |
|------------|------|-----------------------|
| 03/07/2025 | 5,18 | 21,19 |
| 04/07/2025 | 5,40 | 22,35 |
| 05/07/2025 | 5,69 | 23,54 |
| 06/07/2025 | 5,93 | 24,78 |
| 07/07/2025 | 6,08 | 26,07 |
| 08/07/2025 | 6,18 | 27,39 |
| 09/07/2025 | 6,27 | 28,75 |
| 10/07/2025 | 6,55 | 30,14 |
| 11/07/2025 | 6,73 | 31,54 |
| 12/07/2025 | 6,82 | 32,94 |
| 13/07/2025 | 6,68 | 34,35 |
| 14/07/2025 | 6,90 | 35,79 |
| 15/07/2025 | 7,04 | 37,25 |
| 16/07/2025 | 7,10 | 38,74 |
| 17/07/2025 | 7,29 | 40,26 |

Khong Chiam

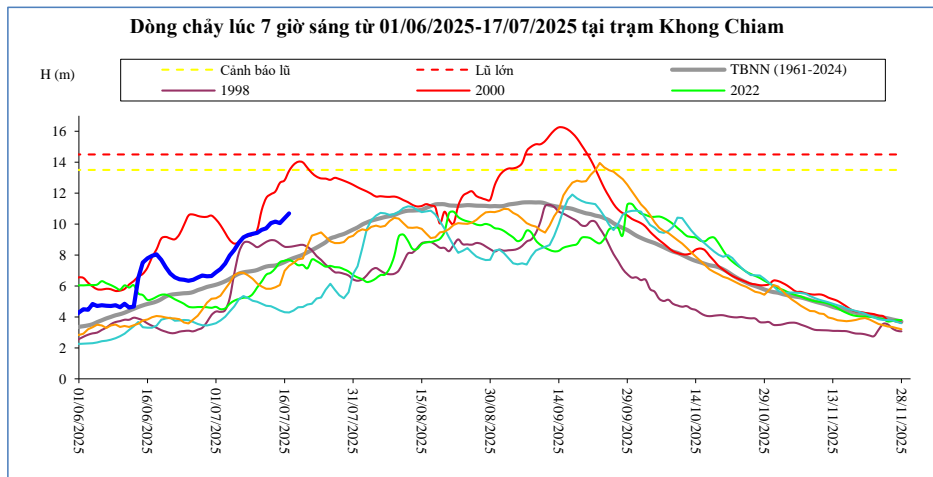

| Thời gian | H(m) | W(tỷ m ³) |
|------------|-------|-----------------------|
| 03/07/2025 | 7,45 | 29,58 |
| 04/07/2025 | 7,96 | 30,89 |
| 05/07/2025 | 8,32 | 32,28 |
| 06/07/2025 | 8,80 | 33,79 |
| 07/07/2025 | 9,15 | 35,38 |
| 08/07/2025 | 9,29 | 37,02 |
| 09/07/2025 | 9,37 | 38,67 |
| 10/07/2025 | 9,44 | 40,34 |
| 11/07/2025 | 9,63 | 42,07 |
| 12/07/2025 | 9,73 | 43,82 |
| 13/07/2025 | 10,06 | 45,65 |
| 14/07/2025 | 10,16 | 47,52 |
| 15/07/2025 | 10,07 | 49,36 |
| 16/07/2025 | 10,38 | 51,28 |
| 17/07/2025 | 10,69 | 53,29 |

Pakse

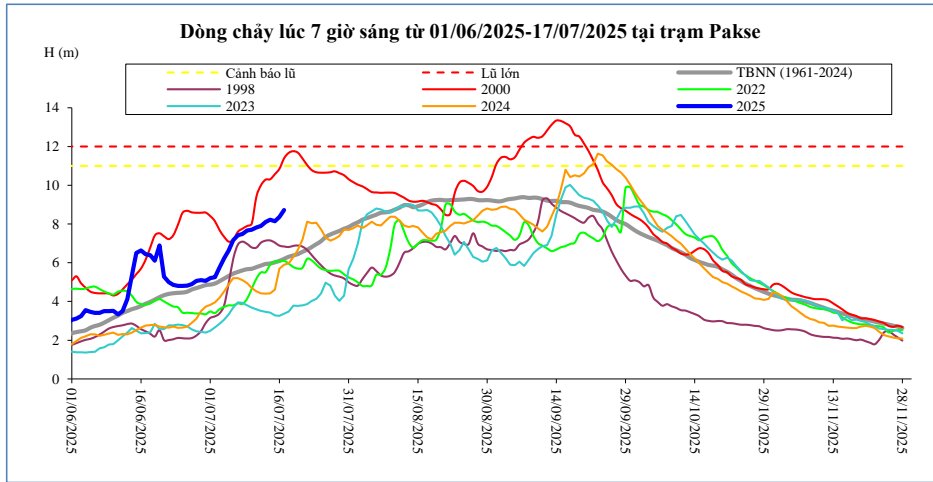

| Thời gian | H(m) | W(tỷ m ³) |
|------------|------|-----------------------|
| 03/07/2025 | 5,74 | 30,82 |
| 04/07/2025 | 6,24 | 32,15 |
| 05/07/2025 | 6,64 | 33,58 |
| 06/07/2025 | 7,16 | 35,17 |
| 07/07/2025 | 7,42 | 36,84 |
| 08/07/2025 | 7,48 | 38,53 |
| 09/07/2025 | 7,66 | 40,27 |
| 10/07/2025 | 7,70 | 42,03 |
| 11/07/2025 | 7,82 | 43,83 |
| 12/07/2025 | 7,90 | 45,65 |
| 13/07/2025 | 8,10 | 47,53 |
| 14/07/2025 | 8,22 | 49,45 |
| 15/07/2025 | 8,14 | 51,35 |
| 16/07/2025 | 8,36 | 53,32 |
| 17/07/2025 | 8,72 | 55,41 |

Stung Treng

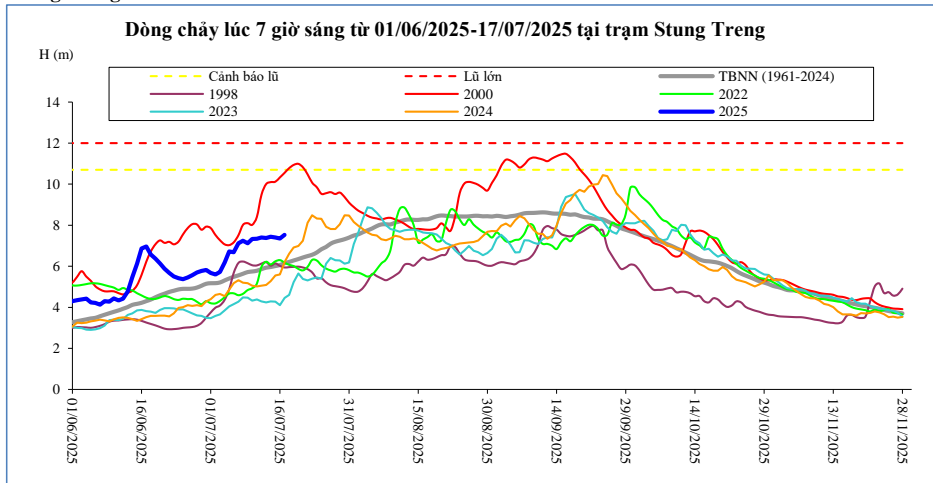

| Thời gian | H(m) | W(tỷ m ³) |
|------------|------|-----------------------|
| 03/07/2025 | 5,72 | 38,88 |
| 04/07/2025 | 6,19 | 40,35 |
| 05/07/2025 | 6,72 | 42,03 |
| 06/07/2025 | 6,68 | 43,85 |
| 07/07/2025 | 7,12 | 45,73 |
| 08/07/2025 | 7,24 | 47,74 |
| 09/07/2025 | 7,12 | 49,78 |
| 10/07/2025 | 7,33 | 51,83 |
| 11/07/2025 | 7,34 | 53,95 |
| 12/07/2025 | 7,40 | 56,08 |
| 13/07/2025 | 7,38 | 58,24 |
| 14/07/2025 | 7,44 | 60,41 |
| 15/07/2025 | 7,40 | 62,60 |
| 16/07/2025 | 7,35 | 64,78 |
| 17/07/2025 | 7,53 | 67,01 |

Kratie

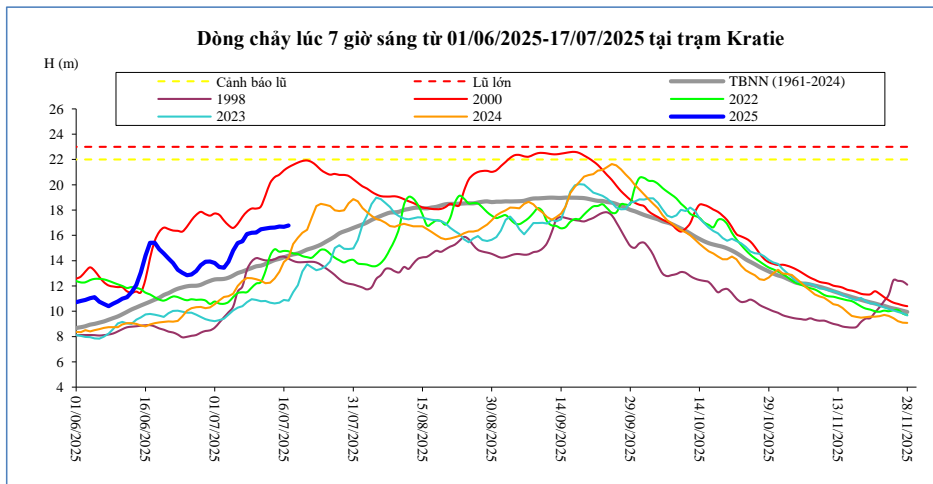

| Thời gian | H(m) | W(tỷ m ³) |
|------------|-------|-----------------------|
| 03/07/2025 | 13,44 | 39,94 |
| 04/07/2025 | 13,91 | 41,43 |
| 05/07/2025 | 14,80 | 43,14 |
| 06/07/2025 | 15,39 | 44,99 |
| 07/07/2025 | 15,54 | 46,89 |
| 08/07/2025 | 16,11 | 48,95 |
| 09/07/2025 | 16,20 | 51,03 |
| 10/07/2025 | 16,22 | 53,12 |
| 11/07/2025 | 16,49 | 55,28 |
| 12/07/2025 | 16,53 | 57,45 |
| 13/07/2025 | 16,60 | 59,65 |
| 14/07/2025 | 16,62 | 61,85 |
| 15/07/2025 | 16,69 | 64,07 |
| 16/07/2025 | 16,67 | 66,29 |
| 17/07/2025 | 16,78 | 68,54 |

Kompong Cham

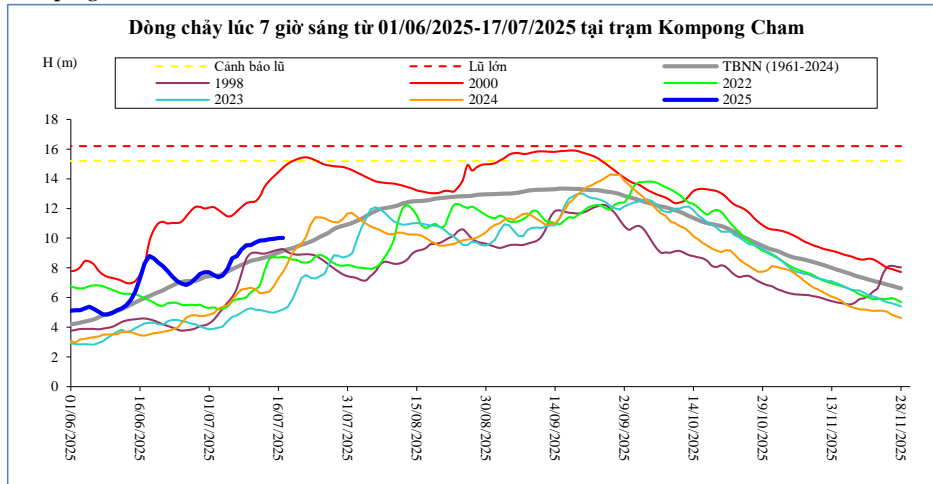

| Thời gian | H(m) | Hbq(m) |
|------------|-------|--------|
| 03/07/2025 | 7,37 | 7,49 |
| 04/07/2025 | 7,51 | 7,60 |
| 05/07/2025 | 7,96 | 7,75 |
| 06/07/2025 | 8,64 | 7,91 |
| 07/07/2025 | 8,80 | 8,06 |
| 08/07/2025 | 9,24 | 8,20 |
| 09/07/2025 | 9,52 | 8,34 |
| 10/07/2025 | 9,54 | 8,47 |
| 11/07/2025 | 9,70 | 8,54 |
| 12/07/2025 | 9,84 | 8,61 |
| 13/07/2025 | 9,86 | 8,69 |
| 14/07/2025 | 9,92 | 8,78 |
| 15/07/2025 | 9,96 | 8,91 |
| 16/07/2025 | 10,00 | 9,02 |
| 17/07/2025 | 10,02 | 9,15 |

Phnom Penh Bassac

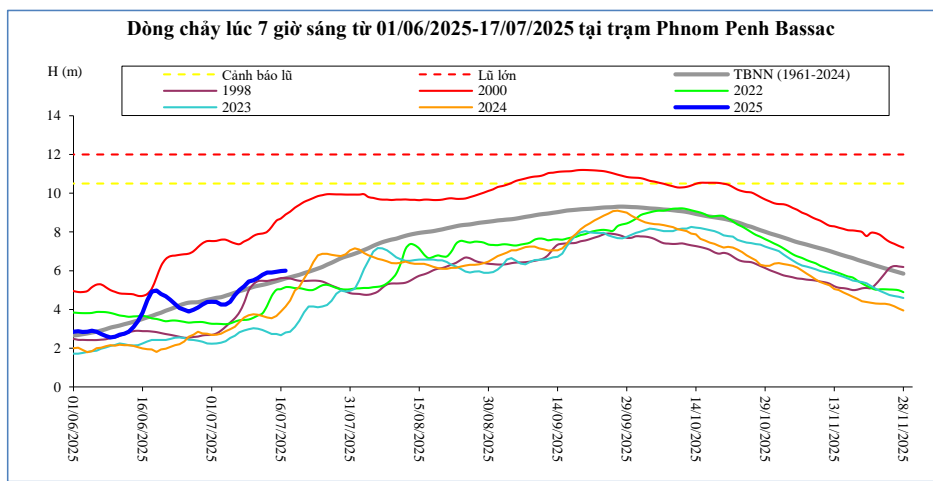

| Thời gian | H(m) | Hbq(m) |
|------------|------|--------|
| 03/07/2025 | 4,25 | 4,63 |
| 04/07/2025 | 4,25 | 4,71 |
| 05/07/2025 | 4,40 | 4,78 |
| 06/07/2025 | 4,74 | 4,87 |
| 07/07/2025 | 5,00 | 4,94 |
| 08/07/2025 | 5,20 | 5,01 |
| 09/07/2025 | 5,44 | 5,08 |
| 10/07/2025 | 5,50 | 5,16 |
| 11/07/2025 | 5,62 | 5,22 |
| 12/07/2025 | 5,79 | 5,27 |
| 13/07/2025 | 5,91 | 5,32 |
| 14/07/2025 | 5,91 | 5,39 |
| 15/07/2025 | 5,94 | 5,46 |
| 16/07/2025 | 5,98 | 5,53 |
| 17/07/2025 | 6,00 | 5,60 |

Phnom Penh Port

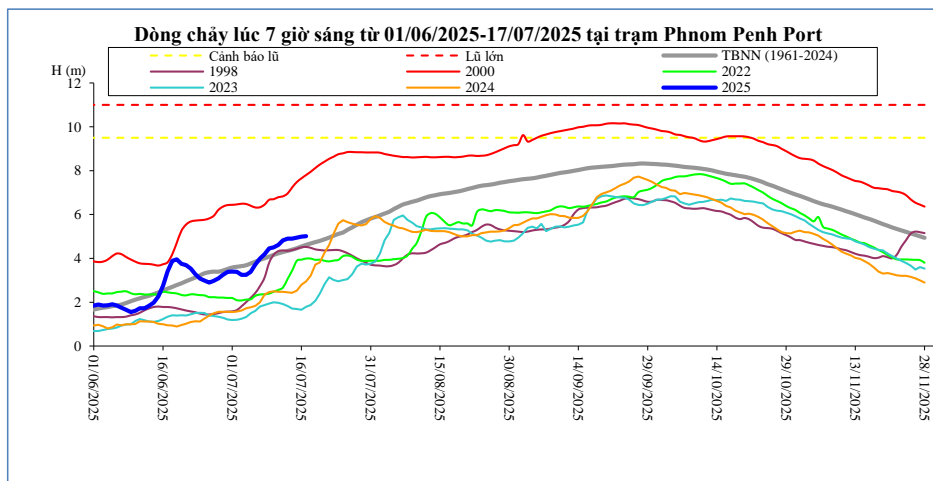

| Thời gian | H(m) | Hbq(m) |
|------------|------|--------|
| 03/07/2025 | 3,25 | 3,64 |
| 04/07/2025 | 3,25 | 3,69 |
| 05/07/2025 | 3,39 | 3,77 |
| 06/07/2025 | 3,73 | 3,85 |
| 07/07/2025 | 3,99 | 3,93 |
| 08/07/2025 | 4,19 | 4,00 |
| 09/07/2025 | 4,46 | 4,08 |
| 10/07/2025 | 4,50 | 4,16 |
| 11/07/2025 | 4,61 | 4,23 |
| 12/07/2025 | 4,82 | 4,29 |
| 13/07/2025 | 4,90 | 4,34 |
| 14/07/2025 | 4,90 | 4,40 |
| 15/07/2025 | 4,94 | 4,46 |
| 16/07/2025 | 4,99 | 4,54 |
| 17/07/2025 | 5,01 | 4,61 |

Koh Khel

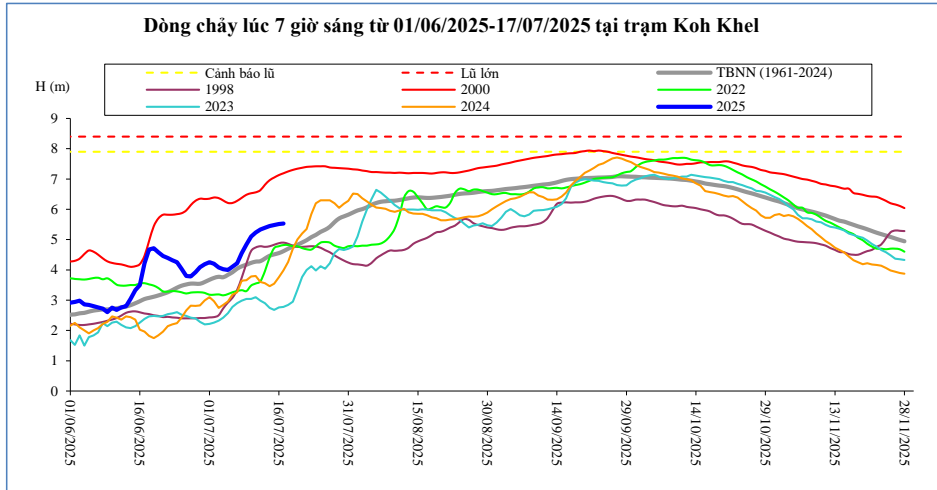

| Thời gian | H(m) | Hbq(m) |
|------------|------|--------|
| 03/07/2025 | 4,08 | 3,77 |
| 04/07/2025 | 4,02 | 3,76 |
| 05/07/2025 | 4,00 | 3,84 |
| 06/07/2025 | 4,10 | 3,92 |
| 07/07/2025 | 4,22 | 4,04 |
| 08/07/2025 | 4,55 | 4,12 |
| 09/07/2025 | 4,84 | 4,17 |
| 10/07/2025 | 5,10 | 4,23 |
| 11/07/2025 | 5,23 | 4,27 |
| 12/07/2025 | 5,33 | 4,29 |
| 13/07/2025 | 5,39 | 4,38 |
| 14/07/2025 | 5,45 | 4,47 |
| 15/07/2025 | 5,48 | 4,51 |
| 16/07/2025 | 5,51 | 4,55 |
| 17/07/2025 | 5,53 | 4,62 |

Neak Luong

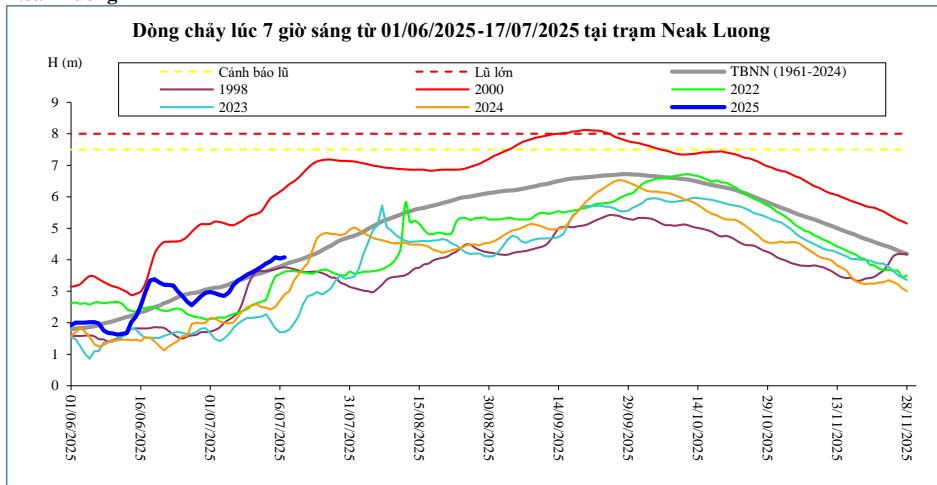

| Thời gian | H(m) | Hbq(m) |
|------------|------|--------|
| 03/07/2025 | 2,88 | 3,12 |
| 04/07/2025 | 2,85 | 3,17 |
| 05/07/2025 | 2,96 | 3,22 |
| 06/07/2025 | 3,20 | 3,28 |
| 07/07/2025 | 3,34 | 3,34 |
| 08/07/2025 | 3,44 | 3,39 |
| 09/07/2025 | 3,53 | 3,44 |
| 10/07/2025 | 3,60 | 3,49 |
| 11/07/2025 | 3,68 | 3,54 |
| 12/07/2025 | 3,78 | 3,58 |
| 13/07/2025 | 3,88 | 3,63 |
| 14/07/2025 | 3,95 | 3,68 |
| 15/07/2025 | 4,08 | 3,74 |
| 16/07/2025 | 4,04 | 3,79 |
| 17/07/2025 | 4,08 | 3,85 |

Prek Kdam

Sông Mé Công chảy vào Biển Hồ,

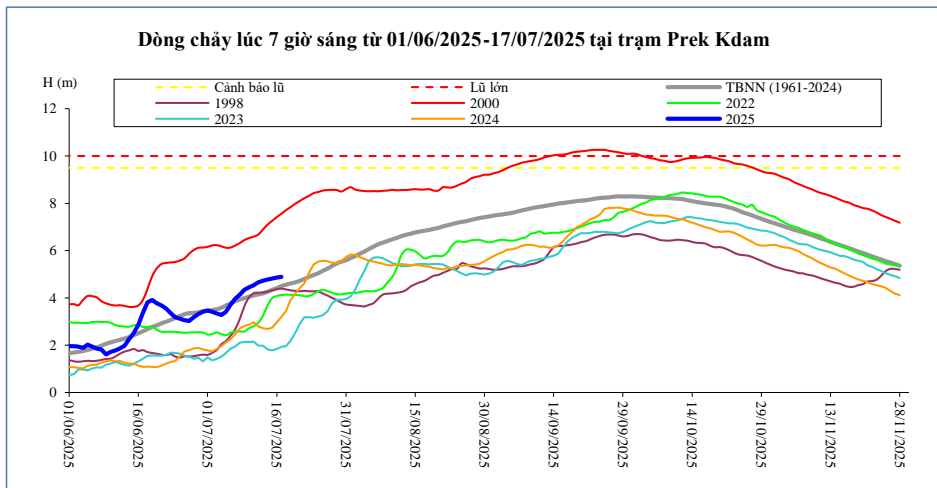

| Thời gian | H(m) | Biển Hồ W (tỷ m³) |
|------------|------|-------------------|
| 03/07/2025 | 3,34 | 6,48 |
| 04/07/2025 | 3,28 | 7,35 |
| 05/07/2025 | 3,42 | 7,45 |
| 06/07/2025 | 3,72 | 7,03 |
| 07/07/2025 | 3,96 | 7,30 |
| 08/07/2025 | 4,14 | 7,66 |
| 09/07/2025 | 4,34 | 8,35 |
| 10/07/2025 | 4,45 | 8,61 |
| 11/07/2025 | 4,54 | 9,13 |
| 12/07/2025 | 4,66 | 9,50 |
| 13/07/2025 | 4,72 | 9,97 |
| 14/07/2025 | 4,78 | 10,39 |
| 15/07/2025 | 4,82 | 10,81 |
| 16/07/2025 | 4,86 | 11,29 |
| 17/07/2025 | 4,89 | 11,71 |

Tân Châu

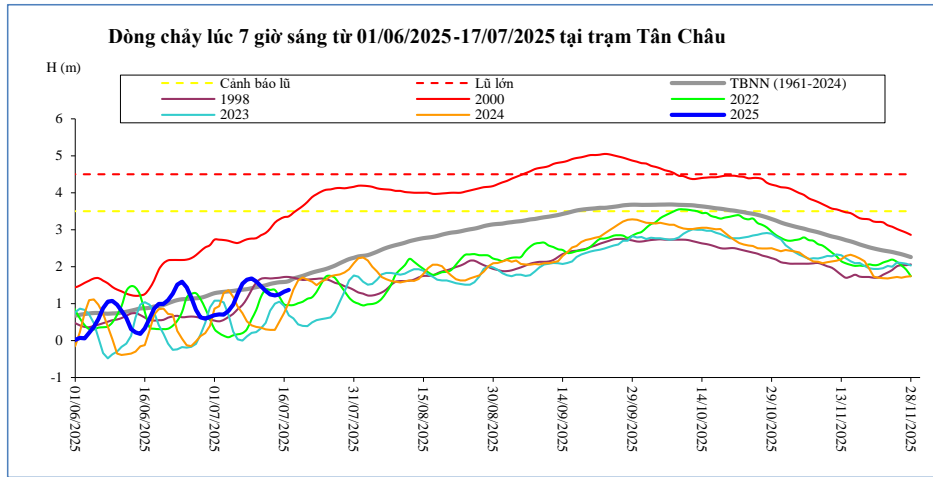

| Thời gian | H(m) | Hbq(m) |
|------------|------|--------|
| 03/07/2025 | 0,70 | 1,32 |
| 04/07/2025 | 0,80 | 1,33 |
| 05/07/2025 | 0,97 | 1,34 |
| 06/07/2025 | 1,26 | 1,36 |
| 07/07/2025 | 1,54 | 1,38 |
| 08/07/2025 | 1,65 | 1,39 |
| 09/07/2025 | 1,68 | 1,42 |
| 10/07/2025 | 1,60 | 1,44 |
| 11/07/2025 | 1,47 | 1,47 |
| 12/07/2025 | 1,34 | 1,49 |
| 13/07/2025 | 1,25 | 1,53 |
| 14/07/2025 | 1,22 | 1,56 |
| 15/07/2025 | 1,25 | 1,58 |
| 16/07/2025 | 1,32 | 1,59 |
| 17/07/2025 | 1,37 | 1,61 |

Châu Đốc

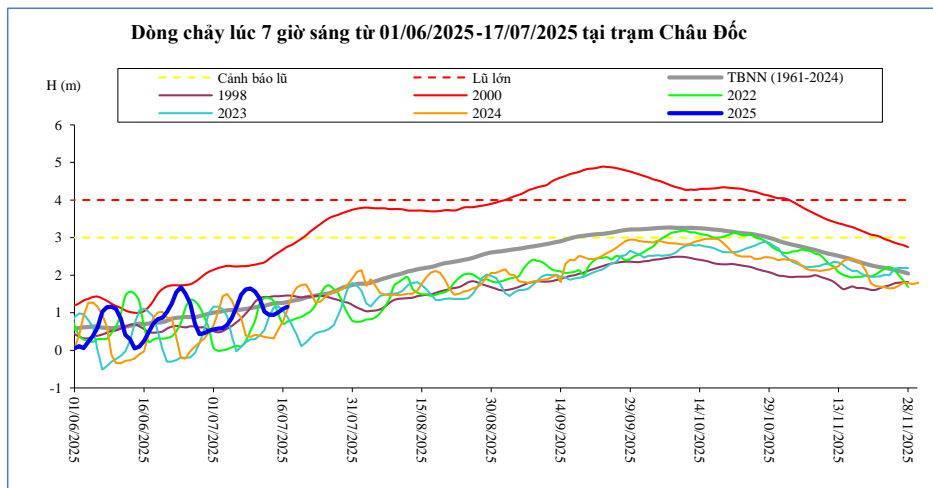

| Thời gian | H(m) | Hbq(m) |
|------------|------|--------|
| 03/07/2025 | 0,59 | 1,04 |
| 04/07/2025 | 0,68 | 1,06 |
| 05/07/2025 | 0,87 | 1,07 |
| 06/07/2025 | 1,15 | 1,07 |
| 07/07/2025 | 1,48 | 1,08 |
| 08/07/2025 | 1,62 | 1,10 |
| 09/07/2025 | 1,65 | 1,12 |
| 10/07/2025 | 1,56 | 1,14 |
| 11/07/2025 | 1,38 | 1,17 |
| 12/07/2025 | 1,03 | 1,18 |
| 13/07/2025 | 0,95 | 1,22 |
| 14/07/2025 | 0,94 | 1,25 |
| 15/07/2025 | 1,01 | 1,26 |
| 16/07/2025 | 1,10 | 1,26 |
| 17/07/2025 | 1,16 | 1,29 |

Ghi chú:

-: Không có số liệu

H(m): Mức nước lúc 7 giờ sáng lấy theo số liệu thực đo của MRC, W (tỷ m3): Ước tính của Viện Quy hoạch Thủy lợi Miền Nam,

W là tổng lượng nước kể từ ngày 1 tháng 6, Riêng Biển Hồ là dung tích hiện tại, Hbq (m): Mức nước trung bình nhiều năm,

BẢN ĐỒ VỊ TRÍ CÁC TRẠM DỌC DÒNG CHÍNH MÊ CÔNG

